KIRSCH®
DRAPERY HARDWARE

Custom Rodding & Basic Hardware

MADE JUST FOR YOU

CUSTOM RODDING: FOR THE DETAIL OBSESSED

Built to suit your exact specifications.

Design solutions solved with multiple configuration options.

Assembled with care by expert hands for absolute perfection.

We take great care to review each unique order we receive before we construct individual rods by hand. From decorative to basic, functional to practical, we have a large range of configurations that will suit any of your projects. Our custom rods are the answer to all of your drapery hardware problems.

CONTENTS

AMP™ MOTORIZATION

06 Overview & Benefits
08 AMP™ Motorization at a Glance

ESTATE™ TRAVERSE RODS

16 Overview & Benefits
23 Mounting Options & Bracket Spacing
28 Assembled Set Pricing
42 1⅜" & 2" Estate™ Components

ARCHITRAC® HARDWARE

50 Overview & Benefits
58 Architrac® Series 94001 & Components
64 Architrac® Series 94003 & Components
71 Architrac® Series 94004 & Components
74 Architrac® Series 94005 & Components
79 Architrac® Series 9046 & Components
83 Architrac® Series 9600 & Components
87 Architrac® K-Rail & Components
93 Architrac® Components

BASIC DRAPERY HARDWARE

100 Overview & Benefits
104 Lockseam Hardware
108 Tension Rods
109 Sash Rods
110 Superfine® Rods & Components
112 Miscellaneous Components

HELPFUL GUIDES

114 Stack Guides
121 Top Hole Installation Guide
122 Complete Collection Overview
123 Index

AMP™ MOTORIZATION: SMART LIVING

Control your draperies with ease with our motorization.

Compatible with our Estate™ Traverse Rods and Architrac® Series 94001.

Powerful yet **quiet** motor controlled with a touch of a button on our app.

Experience comfortable living at it's finest with motorized draperies. Our compact motor whisks your draperies with a touch of a button on our app. Set timers, adjust settings and more all from your smart device. Pure convenience packed in a small motor, now that's a smart move.

CONTENTS

08 Overview

10 Mounting Options

13 AMP™ Motorization Components

AMP™ Motorization

Why AMP™?

The slim design of the quiet, yet powerful motor and the position on the track allows the motor to tuck seamlessly behind your drapery panel so you'll never have to sacrifice your style or comfort. For safety measures, you're able to move the draperies with a gentle tug, allowing for operation when a remote is not present or if a guest is unaware of the motorization feature. The dual battery and AC power sources allows operation in case of a power outage so draperies may be opened in the event of an emergency. AMP™ Motorization is available on our most popular traversing tracks, Estate and Architrac® Series 94001 and in drapery header styles Ripplefold™ and pleated for a variety of styling options. This is comfortable living at its finest.

For AMP™ Motorization brochure, programming instructions and installation instructions, please visit the drapery hardware resource library at kirsch.com.

Benefits & Features

AMP™ Motorization

- Motor mounts to the back of the track which allows a seamless look between motorized and manual traverse rods
- Drapery fabrication does not need to change between manually controlled draperies and motorized draperies; No additional returns or any special instructions
- Limits are set automatically after installation
- Remote control is radio frequency and easily pairs with the motor
- Tug feature; when drapery is pulled the motor will traverse the drapery
- AMP™ App with AMP™ USB Bridge
- Architrac® Series 94001 Rods with AMP™ cannot be bent or curved

Frequently Asked Questions

What is the weight capacity?

64 lbs	Motor is rated to 64 lbs. Be sure not to exceed the Estate or Architrac track specifications to ensure your motor operates optimally.

Can you double the weight capacity by using two motors?

No	Only use one motor per rod.

Does AMP™ offer limit setting?

Yes	The motor automatically sets its limits.

Does AMP™ offer touch control?

Yes	The tug feature allows you to pull on the drapery and the motor will automatically open or close your draperies.

How long is the power cord?

6 ft	The durable, non-extendable power cord is extra long for out of reach places. Any extra can be rolled and secured for a tidy look. Cable extensions are available in 15", 4', 10' and 20' lengths to reach outlets that are farther away from the motor.

Is there a wall switch?

Yes	There are Flush Mount and Surface Mount Wall Switches available.

Does AMP™ offer a warranty?

Yes	See the Kirsch Warranty document for more information.

Download the AMP™ APP to get started

Download on the App Store

GET IT ON Google Play

AMP™ Motorization Overview

Overview

- Soft start/stop & manual operation
- Tug feature: when drapery is pulled the motor will traverse the drapery
- Automatic limits on end stop
- Favorite/intermediate position
- Dry contact for external control
- RF Remote and wall switches
- Setting with buttons on motor units
- Setting with external dry contact switch
- LED Indicators
- One-Way and Two-Way Draw
- Pleated
- Ripplefold™
- AMP™ App with AMP™ USB Bridge

Available Colors

White

Side View	Front View	Bottom View

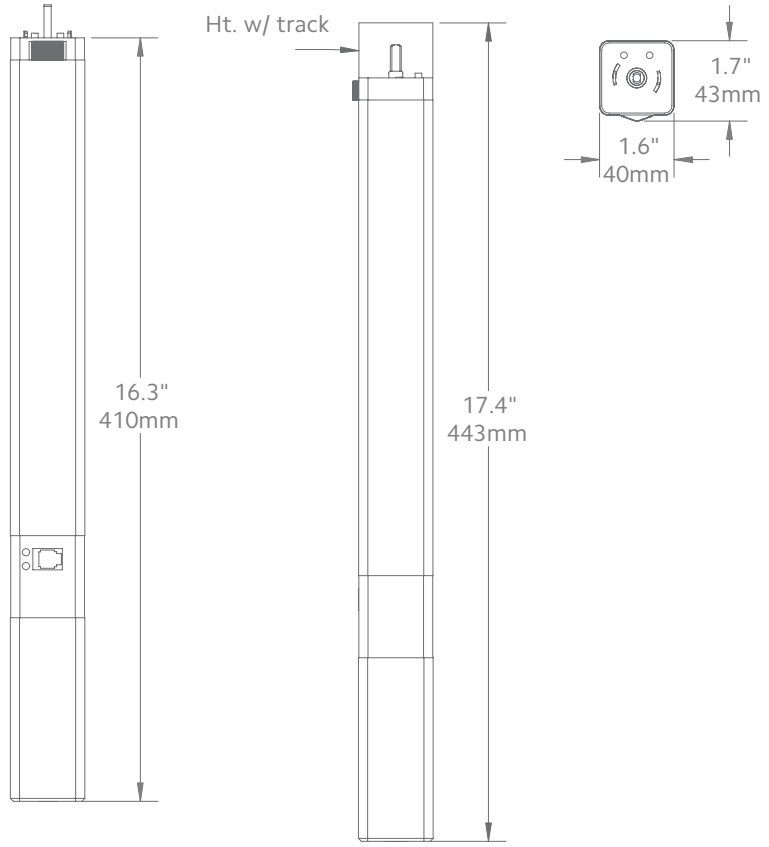

Motor Unit	Product No.
AMP™ Drapery Motor	62001300

Technical Specs	AMP™ Motor
Power Supply	DC 16.5V-0.89A (100-240VAC 50/60Hz 0.5A)
Amperage	2.55Ah
Average Linear Speed	7.8inches/sec
Power Consumption	40 watts
Torque	1.2Nm
Power Cable Length	6 feet
Variable Speed	80, 100 & 120 rpm
Certifications	UL/CE
Max. Track Length	Estate™ - 16 ft Architrac™ 94001 - 16 ft
Max. Load	64 lbs

Follow track specifications for drapery weight.

Bracket Spacing & Mount Options

Place brackets at each end. On the ends where the drapery will stack, place the next bracket at a maximum of 24" from the first bracket, then place remaining brackets at 48" intervals over the remainder of the track. Spacing may need to be shortened for heavier draperies. All mounting options are compatible with our AMP™ Motorization.

Wall Mount using parts:

To achieve this look, order Estate rod, wall mount and all components will be included.

94129061
Zinc

or

1856973
Satin Nickel

or

1856978
Brushed Bronze

or

1857324
Black

1⅜" Wall Mount

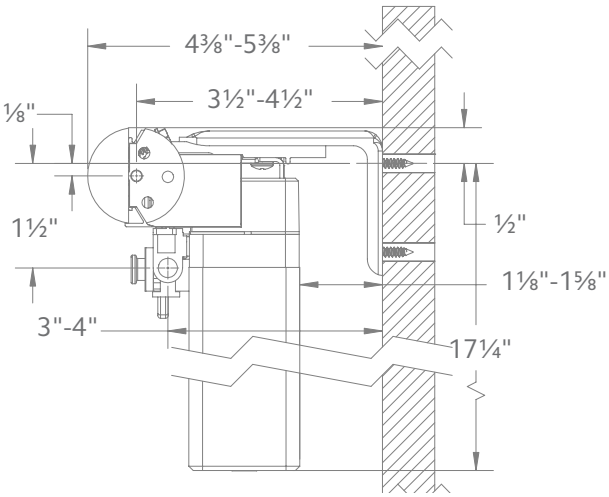

2" Wall Mount

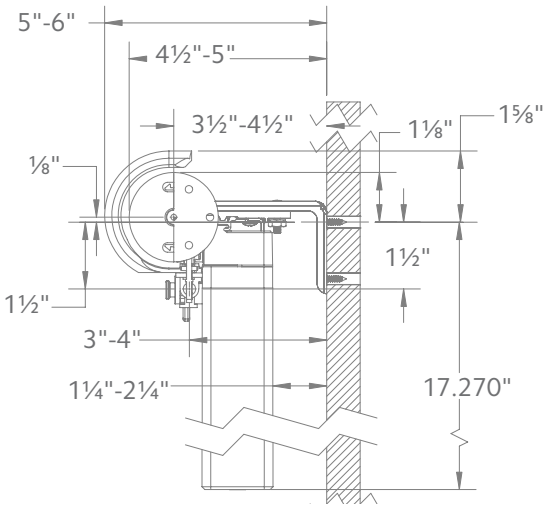

Ceiling Mount using parts:

To achieve this look, order Estate rod, ceiling mounted. 94130xxx brackets are included with the rod. Then order item 1796061 ceiling mount bracket in the quantity needed based on the bracket spacing drawing on page 10.

94130xxx & **1796061**

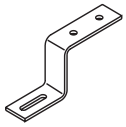

1⅜" Ceiling Mount

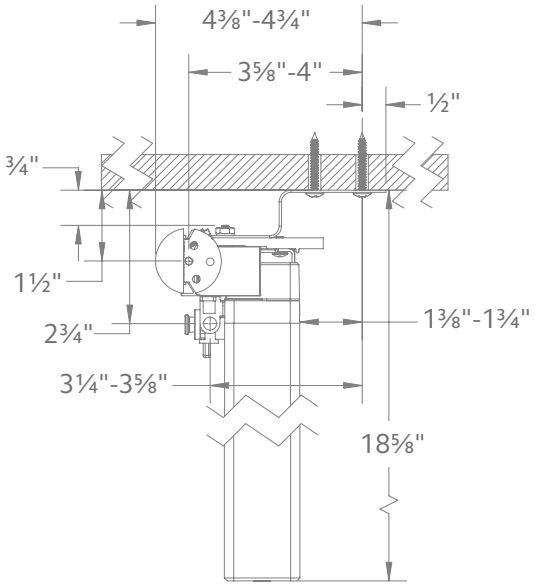

2" Ceiling Mount

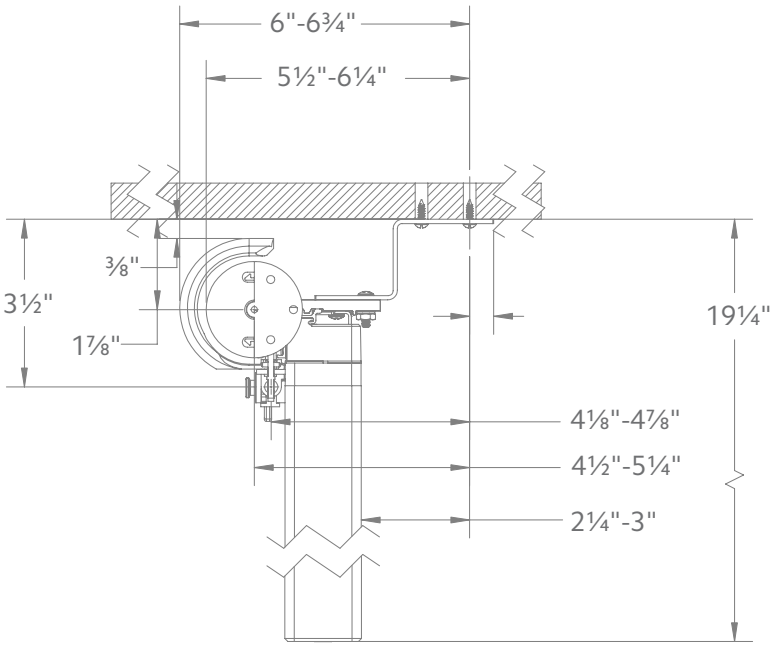

Double Wall Mount using parts:

To achieve this look, order Estate rod, ceiling mounted. 94130xxx brackets are included with the rod. Then order one, item 94125xxx double bracket and two, item 1796061 ceiling mount brackets multiplied by the quantity needed based on the bracket spacing drawing on page 10.

94125xxx & **1796061** & **94130xxx**

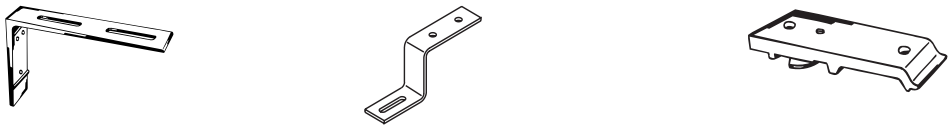

1⅜" Double Wall Mount

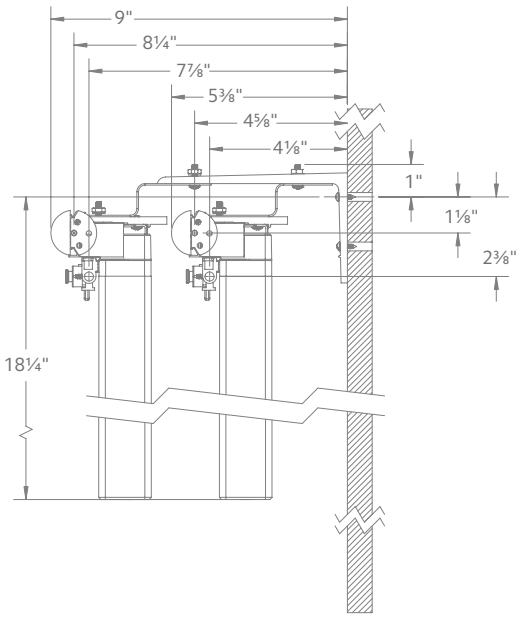

2" Double Wall Mount

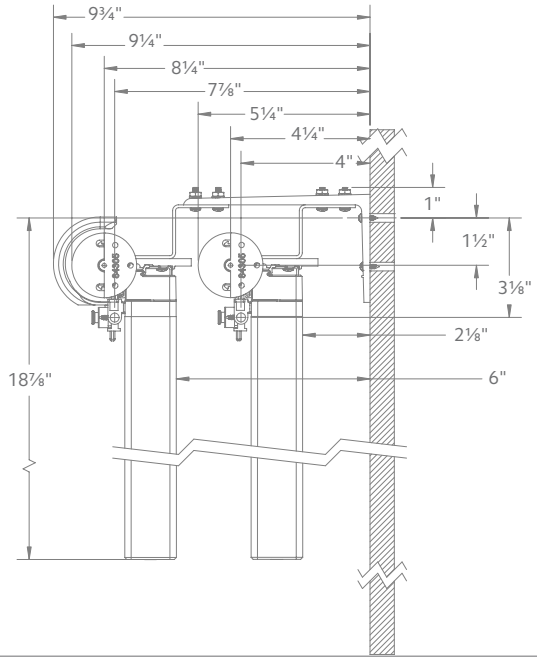

2" Front & 1⅜" Back Double Wall Mount

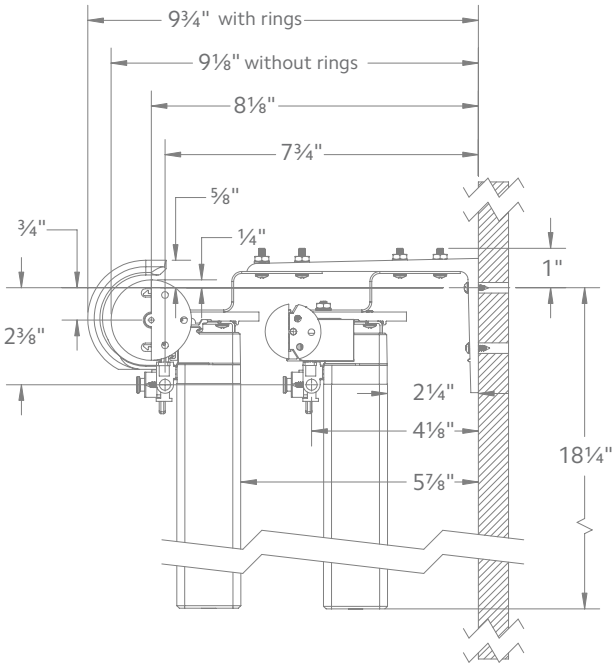

AMP™ Motorization Components

Item	Product No. & Finish		Description	Unit of Measure
	62001300	White	AMP Motor RF 2W DC Drapery Motor 1.2Nm-20cm 14.8V	1 piece per box
	84531025	White	AMP Drapery Motorhead Adapter Right	10 pieces per box
	84532025	White	AMP Drapery Motor head Adapter Left	10 pieces per box
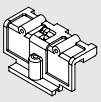	**84503059** **84503025**	Black White	Drapery Motor Master Carrier Adapter	20 pieces per box
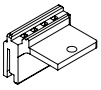	**84504025**	White	Drapery Motor Front Belt Connector	100 pieces per box
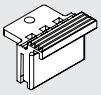	**84505025**	White	Drapery Motor Back Belt Connector	100 pieces per box
	84506025	White	Drapery Motor Belt Connector Clip	100 pieces per box
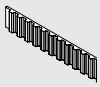	**84510000**		Motor Belt	109 yards per box
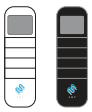	**62101000** **62101010**	White Black	AMP Remote Control RF 2W 15 Channel	1 piece per box
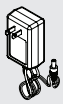	**62201300**	White	AMP Battery Charger 16.5V/0.89A	1 piece per box
	62102000	White	AMP Gateway USB Bridge	1 piece per box
	62109000	White	AMP Wall Switch Surface RF 2W 15 Channel	1 piece per box
	62108000		AMP Wall Switch RF 2W 15 Channel	1 piece per box

AMP™ Motorization Components

Item	Product No. & Finish	Description	Unit of Measure
	84509061	Adjustable Pulley Right	1 piece per box
	84508061	Adjustable Pulley Left	1 piece per box
	1026660	15" Cable Assembly	10 pieces per box
	1026661	4' Cable Assembly	10 pieces per box
	1026662	10' Cable Assembly	10 pieces per box
	1026663	20' Cable Assembly	10 pieces per box

Connect your AMP™ motor to the AMP™ USB Bridge for the ultimate control in creating your smart home.

ESTATE™ TRAVERSE ROD: INNOVATING COMFORT

Flexible styling options;
from decorative to practical.

Gorgeous fascias from our decorative collections plus two modern options.

Pair with our **AMP™ Motor** and unlock the full potential and **gain maximum control**.

A perfect solution for residential and commercial applications, our Estate Traverse Rods offer the flexibility and versatility you crave to bring your remarkable styles to life. Each thoughtfully designed element accommodates a variety of solutions ingenious customizable Estate design solutions.

CONTENTS

18 Overview
20 Why Estate™ Traverse Rods
21 Operating Systems
22 Estate™ Overview
23 Bracket Spacing & Mount Option
27 Calculating Drapery Weight
28 Designer Metals™
34 Wood Trends™
38 Wrought Iron
40 Chroma
41 Varia
42 Components

COLLECTION OVERVIEW

5 **FASCIA STYLES**
A style for everyone

2 **DRAPERY HEADINGS**
Pleated, Ripplefold™

5 **DRAW TYPES**
Motorized, Hand, Baton,
Baton Duplex and Cord

1 **COLLECTION**

AMP™ MOTORIZATION COMPATIBLE

1 Designer Metals™
2 Wood Trends™
3 Wrought Iron

4 Chroma
5 Varia

1

2

3

4

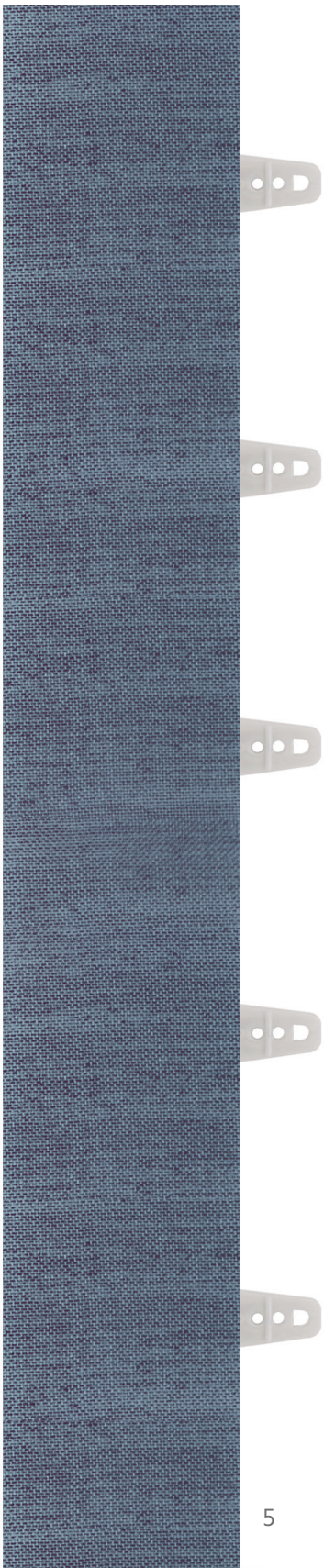

5

Why Estate™ Traverse Rods

The Estate™ Traverse Rod Collections are the flagship of the Kirsch® Decorative Drapery Hardware product lines. Estate™ rods are decorative, 1⅜ inch or 2 inch traversing drapery rods with wheeled carriers that are designed to carry today's heavier draperies. Having set the interior design standard for decades, each of the Estate™ collections are characterized by inspired finials, premium finishes and precision engineered components.

Designer Metals™, Wood Trends™, Wrought Iron, Varia and Chroma Collections are featured in countless luxury venues and designer homes throughout the world.

Operating Systems

Motorized Draw

AMP™ Motorization

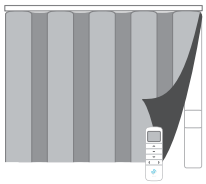

- Easy to use
- Quiet, powerful motor
- Pleated or Ripplefold™
- For Estate™ Traverse Rods or Architrac® Series 94001
- For more information, see page 8

Manual Draw

Cord Draw

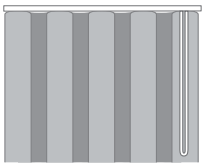

- Easy to use
- Pleated or Ripplefold™

Hand/Baton Draw

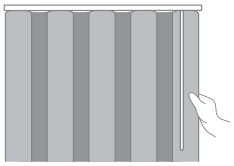

- Easy to use
- A gentle tug allows drapery to glide across track
- Pleated or Ripplefold™

Baton Duplex Draw

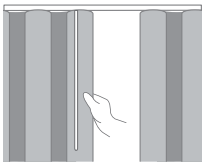

- Easy to use
- Used on split draw rods
- Pleated or Ripplefold™
- When the baton is pulled on one stack, draperies on both sides of the traverse rod open or close

Header Styles

Ripplefold™

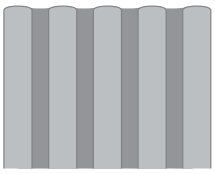

- Panels can be pressed flat, yet fall into fold
- No hooks or pins
- Headings are suspended under track
- Stack back is less than conventional pleated draperies
- Draperies snap on/off carriers for easy installation
- Interior drapery appearance is identical to exterior-facing appearance

Pleated

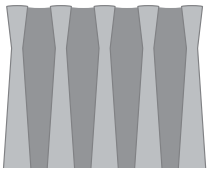

- A classic header option
- Can be used with most track systems using slip-in or pin-on hooks
- Headings can be suspended under the track or over the face of the track to conceal hardware
- Four carriers per foot is standard, additional carriers or rings can be ordered

Estate™ Overview

To help determine which system is right for your project, use the guideline below to select the best fit. For more detailed information about each track, please visit our resource library at kirsch.com.

Estate™ Series	Designer Metals™	Wood Trends™	Wrought Iron	Varia	Chroma
What is your preferred size?					
1⅜"	•	•	•		
2"	•	•		•	•
What is your preferred Draw type?					
Motorized	•	•	•	•	•
Manual	•	•	•	•	•
What is your preferred Drapery Heading type?					
Pleated	•	•	•	•	•
Ripplefold™	•	•	•	•	•
What is your mounting location?					
Ceiling Mount*	•	•	•	•	•
Wall Mount	•	•	•	•	•
What is your preferred look?					
With rings	•				
Without rings	•	•	•	•	•

*Finial choices may be limited for ceiling mounted Estate™ Rods.

Track Performance Data

Style	Heading Style	Mount	Draw	Minimum Track Length	Maximum Track Length	Minimum Fabric Weight	Lbs. per Ft.
83611 1⅜" Estate™ Manual or Motorized Draw	Pleated, Ripplefold™	Ceiling, Wall	One-Way	18 in	16 ft	64 lbs	4
			Two-Way	18 in	16 ft	64 lbs	4
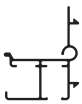 93601 2" Estate™ Manual or Motorized Draw	Pleated, Ripplefold™	Ceiling, Wall	One-Way	18 in	16 ft	64 lbs	4
			Two-Way	18 in	16 ft	64 lbs	4

*Maximum track lengths and maximum fabric weight do not apply to curved track. Check with customer service for feasibility. Send complete specifications and fabric weight.

Splices & Keystones per Track

Track Length	Number of Splices	Keystones Included
8 ft. to 16 ft.	1	1

Bracket Spacing & Mount Options

Place brackets at each end. On the ends where the drapery will stack, place the next bracket at a maximum of 24" from the first bracket, then place remaining brackets at 48" intervals over the remainder of the track. Spacing may need to be shortened for heavier draperies. All mounting options are compatible with our AMP™ Motorization.

Wall Mount using parts:

To achieve this look, order Estate rod, wall mount and all components will be included.

94129061 Zinc	or	1856973 Satin Nickel	or	1856978 Brushed Bronze	or	1857324 Black

1⅜" Wall Mount

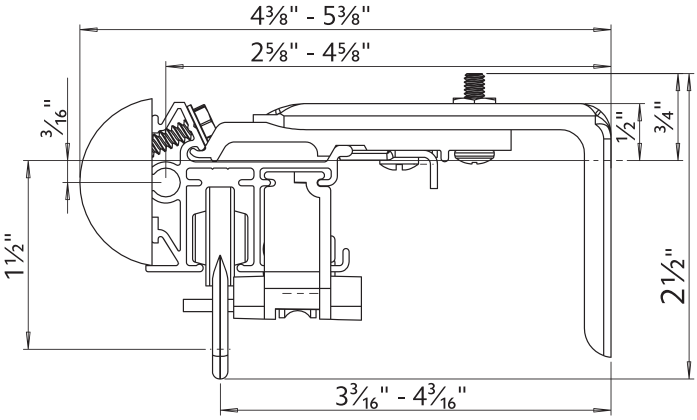

2" Wall Mount

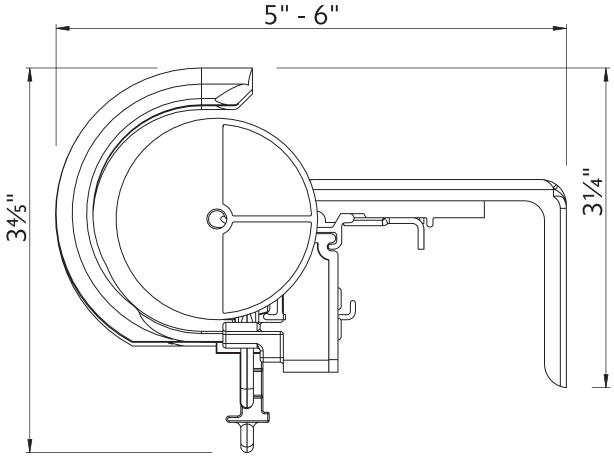

Ceiling Mount using parts:

To achieve this look, order Estate rod, ceiling mounted. 94130xxx brackets are included with the rod. Then order item 1796061 ceiling mount bracket in the quantity needed based on the bracket spacing drawing on page 23.

94130xxx & **1796061**

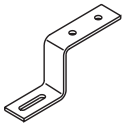

1⅜" Ceiling Mount

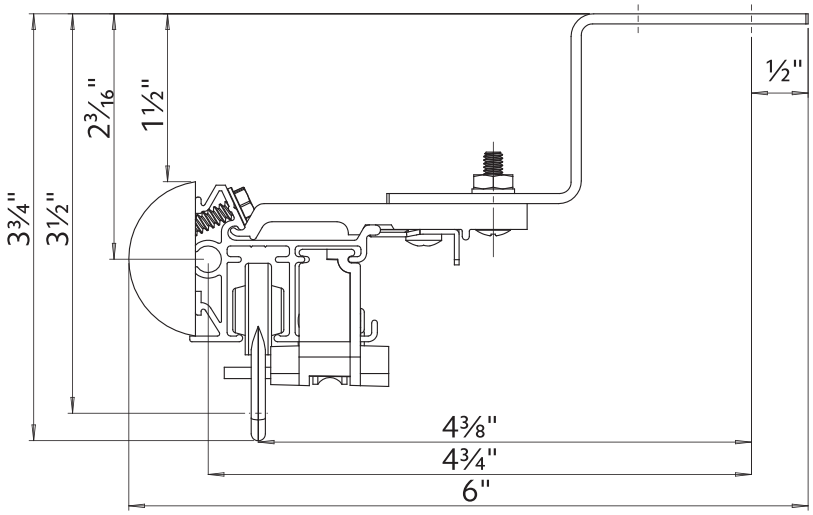

2" Ceiling Mount

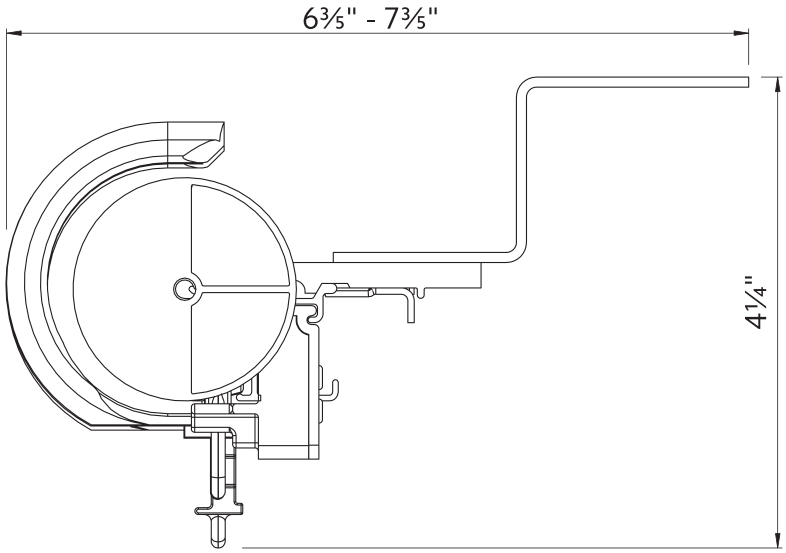

Double Wall Mount using parts:

To achieve this look, order Estate rod, ceiling mounted. 94130xxx brackets are included with the rod. Then order one, item 94125xxx double bracket and two, item 1796061 ceiling mount brackets multiplied by the quantity needed based on the bracket spacing drawing on page 23.

94125xxx & **1796061** & **94130xxx**

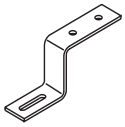

1⅜" Double Wall Mount

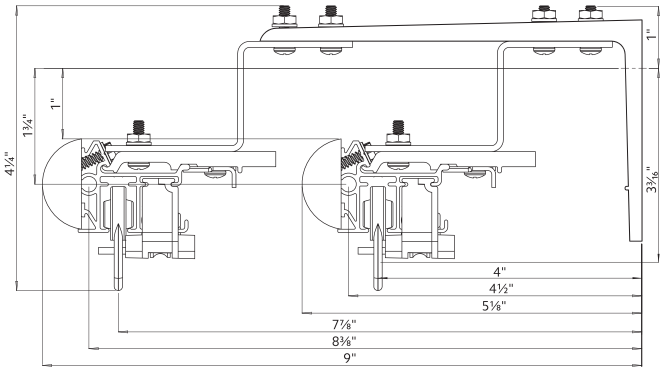

2" Double Wall Mount

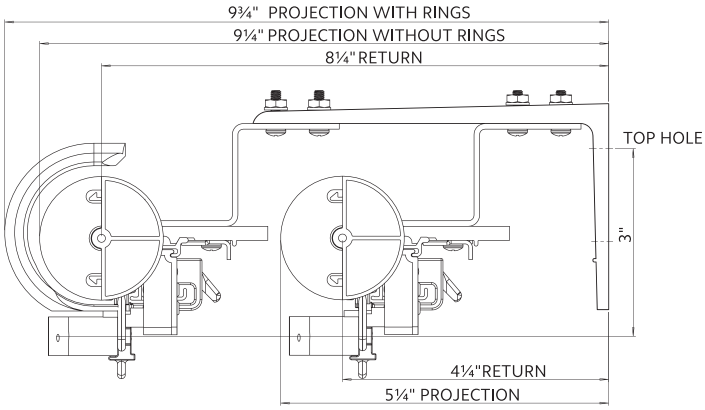

2" Front & 1⅜" Back Double Wall Mount

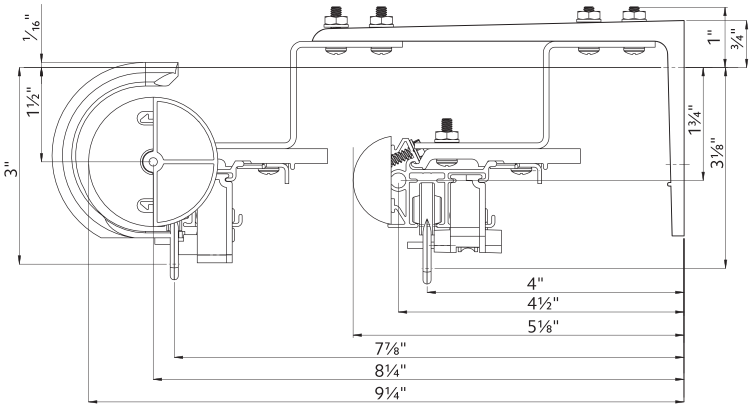

Double Wall Mount using parts:

To achieve this look, order Estate rod ceiling mounted. 94130xxx brackets are included with the rod. Then order one, item 71134110 double bracket in the quantity needed based on the bracket spacing drawing on page 23.

71134110 & **94130xxx**

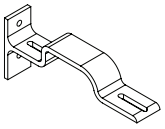

2" Front & 1⅜" Back Double Wall Mount

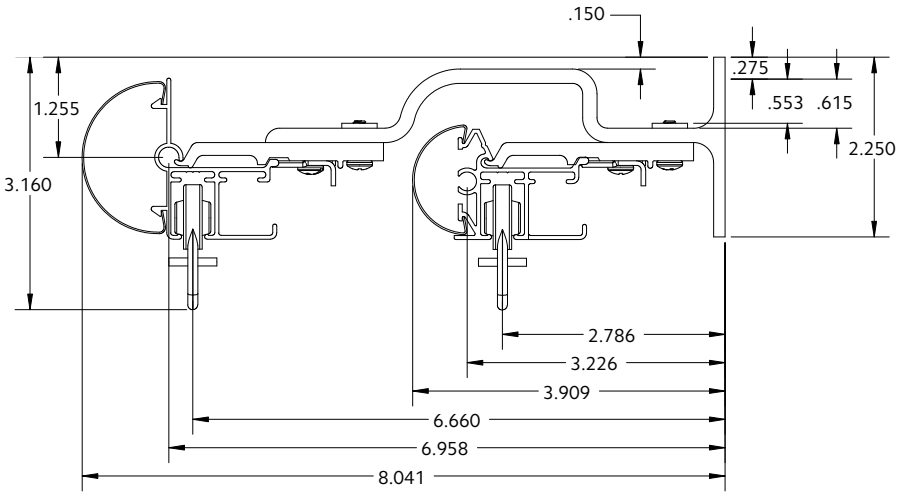

1⅜" Front & 1⅜" Back Double Wall Mount

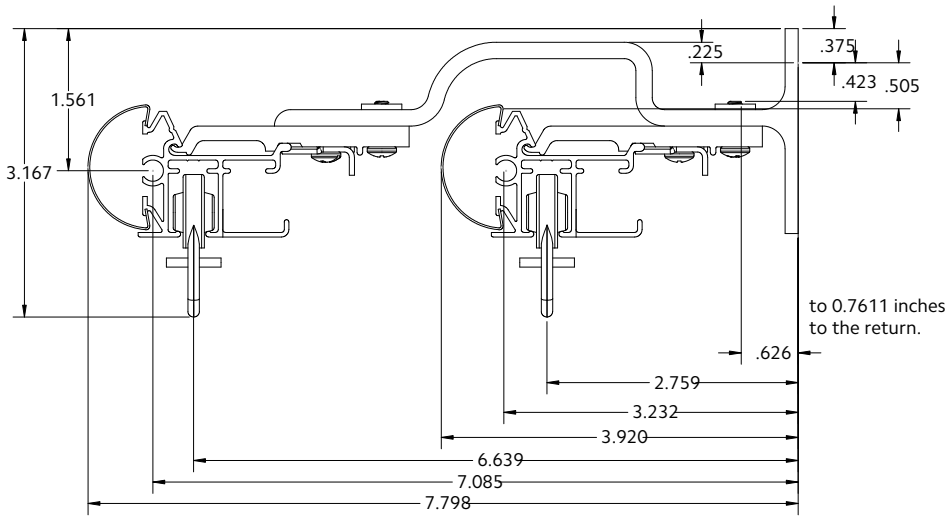

Calculating Drapery Weight

1. Fabric Weight

Some fabric samples list on the back of the swatch the weight listed in Ounces/SqYd (ounces per square yard). Call the manufacturer for the weight if not listed.

2. Lining Weight

Most drapery linings are 2oz - 4oz per square yard.

Drapery Weight Formula

Total Square Yards	= (total yards x 36 x fabric width) ÷ 1296 (1-square yard)
Weight	= total square yards x weight in ounces per SqYd) ÷ 16 oz in lb
Example	32 yards of 54" wide fabric weighing 14 oz/SqYd Total square yards = (32 x 36 x 54) = 62,208 ÷ 1296 = 48 SqYds Weight = (48 x 14oz) = 672 ÷ 16 = 42 lbs

Lining Weight Formula

Total Square Yards	= (total yards x 36 x fabric width) ÷ 1296 (1-square yard)
Weight	= total square yards x weight in ounces per SqYd) ÷ 16 oz in lb
Example	32 yards of 54" wide fabric weighing 6 oz/SqYd Total square yards = (32 x 36 x 54) = 62,208 ÷ 1296 = 48 SqYds Weight = (48 x 4oz) = 192 ÷ 16 = 12 lbs

Fabrics by Weight

Contact the fabric manufacturer for your specific fabric weight.

Fabric Type	Weight per Square Yard
Drapery Lining	2-4oz
Interlining	5-6oz
Blackout Lining	6-10oz
Bump Lining	12-14oz
Silks	2-4oz
Chintz	2-4oz
Printed Cottons	4-6oz
Linens	6-10oz
Jacquards	10-14oz
Velvets	14-18oz

Designer Metals™ 1⅜" Estate™ Traverse Rod

1⅜" Assembled Set with Slides

Manual Traversing Rods with Selected Carriers
Unit of Measure
Foot- Orders over 8 feet will be spliced. A Keystone will be provided to cover the splice.
AMP™ Motorization Upcharge
Charger, item #62201300 included. Remotes sold separately.

Product Number & Finish					
83687867	Antique Silver	**83687918**	Caramel	**83687924**	Polished Nickel
83687922	Black	**83687920**	Gilded Bronze	**83687923**	Satin Nickel
83687919	Brushed Bronze	*	Oil Rubbed Bronze		

*Order Black for Oil Rubbed Bronze.

1⅜" Assembled Set with Wheeled Ripplefold™ Carriers

Manual Traversing Rods with Selected Carriers
Unit of Measure
Foot- Orders over 8 feet will be spliced. A Keystone will be provided to cover the splice.
AMP™ Motorization Upcharge
Charger, item #62201300 included. Remotes sold separately.

Product Number & Finish					
83688867	Antique Silver	**83688918**	Caramel	**83688924**	Polished Nickel
83688922	Black	**83688920**	Gilded Bronze	**83688923**	Satin Nickel
83688919	Brushed Bronze	*	Oil Rubbed Bronze		

*Order Black for Oil Rubbed Bronze.

1⅜" Estate™ Keystone

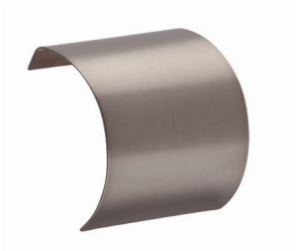

Fits	Quantity per Box
1⅜" Designer Metals Estate™ Traverse Rods	25 pieces per box

Product Number & Finish					
1832226	Antique Silver	**1832229**	Caramel	**1832232**	Polished Nickel
1832227	Black	**1832230**	Gilded Bronze	**1832233**	Satin Nickel
1832228	Brushed Bronze	**1832231**	Oil Rubbed Bronze		

* Assembled sets do not include finials. Additional slides can be ordered at a charge
Otherwise, a standard set includes 4 slides per foot.

Designer Metals™ 2" Estate™ Traverse Rod

2" Assembled Set with Decorative Rings

Manual Traversing Rods with Selected Carriers

Unit of Measure

Foot- Orders over 8 feet will be spliced.
A Keystone will be provided to cover the splice.

AMP™ Motorization Upcharge

Charger, item #62201300 included. Remotes sold separately.

Product Number & Finish					
93680867	Antique Silver	**93680918**	Caramel	**93680924**	Polished Nickel
93680922	Black	**93680920**	Gilded Bronze	**93680923**	Satin Nickel
93680919	Brushed Bronze	**93680828***	Oil Rubbed Bronze		

*Oil Rubbed Bronze uses Black pole with Oil Rubbed Bronze Rings.

2"Assembled Set with Slides

Manual Traversing Rods with Selected Carriers

Unit of Measure

Foot- Orders over 8 feet will be spliced.
A Keystone will be provided to cover the splice.

AMP™ Motorization Upcharge

Charger, item #62201300 included. Remotes sold separately.

Product Number & Finish					
93685867	Antique Silver	**93685918**	Caramel	**93685924**	Polished Nickel
93685922	Black	**93685920**	Gilded Bronze	**93685923**	Satin Nickel
93685919	Brushed Bronze	*	Oil Rubbed Bronze		

*Order Black for Oil Rubbed Bronze.

2"Assembled Set with Wheeled Ripplefold™ Carriers

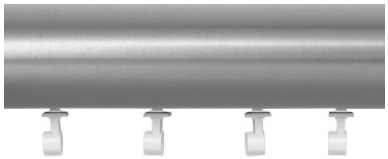

Manual Traversing Rods with Selected Carriers

Unit of Measure

Foot- Orders over 8 feet will be spliced.
A Keystone will be provided to cover the splice.

AMP™ Motorization Upcharge

Charger, item #62201300 included. Remotes sold separately.

Product Number & Finish					
93686867	Antique Silver	**93686918**	Caramel	**93686924**	Polished Nickel
93686922	Black	**93686920**	Gilded Bronze	**93686923**	Satin Nickel
93686919	Brushed Bronze	*	Oil Rubbed Bronze		

*Order Black for Oil Rubbed Bronze.

* Assembled sets do not include finials. Additional slides can be ordered at a charge
Otherwise, a standard set includes 4 slides per foot.

Designer Metals™ 2" Estate™ Traverse Rods Components

Estate™ Decorative Ring

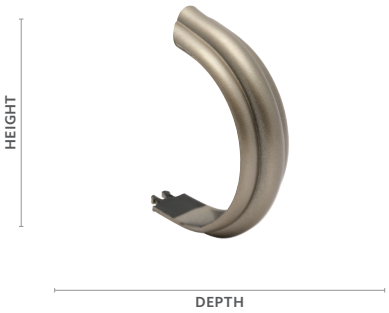

Fits	Dimensions	Quantity per Box
2" Designer Metals™ Estate™ Poles	Depth: 2" Height: 2¾" Width: ⅞"	10 pieces per box

Product Number & Finish					
1831400	Antique Silver	**1831392**	Caramel	**1831401**	Polished Nickel
1831393	Black	**1831398**	Gilded Bronze	**1831399**	Satin Nickel
1831397	Brushed Bronze	**1831396**	Oil Rubbed Bronze		

2" Estate™ Keystone

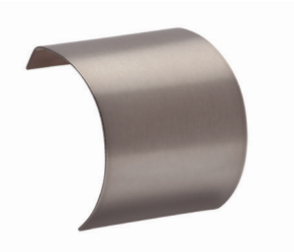

Fits	Quantity per Box
2" Designer Metals Estate™ Traverse Rods	25 pieces per box

Product Number & Finish					
1832234	Antique Silver	**1832237**	Caramel	**1832240**	Polished Nickel
1832235	Black	**1832238**	Gilded Bronze	**1832241**	Satin Nickel
1832236	Brushed Bronze	**1832239**	Oil Rubbed Bronze		

Pandora | Black

Designer Metals™ Finial & Endcap Selection

Antique Silver

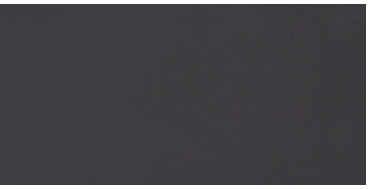
Black

Brushed Bronze

Caramel

Gilded Bronze

Oil Rubbed Bronze

Polished Nickel

Satin Nickel

Find pricing and item numbers in the Designer Metals™ Catalog.

Anubis

	A (depth)	B (height)	C (width)
1⅜"	3¼"	2⅞"	2⅞"
2"	4⅝"	4⅛"	4⅛"

Available in all colors.
Use guide below for size reference.

Artemis

	A (depth)	B (height)	C (width)
1⅜"	3⅝"	3"	3"
2"	5"	4"	4"

Available in all colors.
Use guide below for size reference.

Calla

	A (depth)	B (height)	C (width)
1⅜"	3½"	2⅞"	2⅞"
2"	-	-	-

Available in all colors.
Use guide below for size reference.

Garland

	A (depth)	B (height)	C (width)
1⅜"	3¼"	3"	3"
2"	-	-	-

Available in all colors.
Use guide below for size reference.

Grotto

	A (depth)	B (height)	C (width)
1⅜"	3¾"	2⅞"	2⅞"
2"	-	-	-

Available in all colors.
Use guide below for size reference.

Harlow

	A (depth)	B (height)	C (width)
1⅜"	4"	1¾"	1¾"
2"	-	-	-

Available in all colors.
Use guide below for size reference.

Vivien

	A (depth)	B (height)	C (width)
1⅜"	3⅝"	2⅝"	2⅝"
2"	-	-	-

Available in all colors.
Use guide below for size reference.

Round Endcap

	A (depth)	B (height)	C (width)
1⅜"	1⅛"	1½"	1½"
2"	-	-	-

Available in all colors.
Use guide below for size reference.

Square Endcap

	A (depth)	B (height)	C (width)
1⅜"	1⅝"	1⅝"	1⅝"
2"	-	-	-

Available in all colors.
Use guide below for size reference.

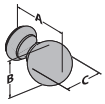

Use the measurement guide to the left to help determine the correct dimensions for each product.

Cheyenne

	A (depth)	B (height)	C (width)
1⅜"	3⅝"	2⅞"	2⅞"
2"	-	-	-

Available in all colors.
Use guide below for size reference.

Corsa

	A (depth)	B (height)	C (width)
1⅜"	1⅝"	2½"	2½"
2"	2¼"	3½"	3½"

Available in all colors.
Use guide below for size reference.

Elmore

	A (depth)	B (height)	C (width)
1⅜"	3"	1½"	1½"
2"	-	-	-

Available in all colors.
Use guide below for size reference.

Europa

	A (depth)	B (height)	C (width)
1⅜"	3"	2⅜"	2⅜"
2"	4¼"	3⅜"	3⅜"

Available in all colors.
Use guide below for size reference.

Legion

	A (depth)	B (height)	C (width)
1⅜"	4"	2⅞"	2⅞"
2"	-	-	-

Available in all colors.
Use guide below for size reference.

Pandora

	A (depth)	B (height)	C (width)
1⅜"	4"	2¾"	2¾"
2"	5⅝"	3¾"	3¾"

Available in all colors.
Use guide below for size reference.

Rao

	A (depth)	B (height)	C (width)
1⅜"	⅞"	1⅞"	1⅞"
2"	1⅛"	2½"	2½"

Available in all colors.
Use guide below for size reference.

Stratta

	A (depth)	B (height)	C (width)
1⅜"	2¼"	2⅝"	2⅝"
2"	3⅛"	3⅝"	3⅝"

Available in all colors.
Use guide below for size reference.

Wood Trends 1⅜" Estate™ Traverse Rods

1⅜" Assembled Set with Slides

Manual Traversing Rods with Selected Carriers
Unit of Measure
Foot
AMP™ Motorization Upcharge Charger, item #62201300 included. Remotes sold separately.

Product Number & Finish					
94675059	Black	**94675820**	Estate Oak	**94675835**	Truffle
94675841	Coffee	**94675083**	Mahogany	**94675025**	White
94675825	Dark Chocolate	**94675830**	Marble		

Assembled Set with Wheeled Ripplefold™ Carriers

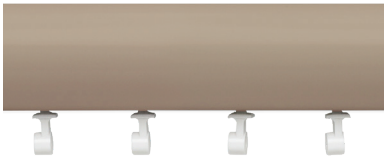

Manual Traversing Rods with Selected Carriers
Unit of Measure
Foot
AMP™ Motorization Upcharge Charger, item #62201300 included. Remotes sold separately.

Product Number & Finish					
94676058	Black	**94676820**	Estate Oak	**94676835**	Truffle
94676841	Coffee	**94676083**	Mahogany	**94676025**	White
94676825	Dark Chocolate	**94676830**	Marble		

* Assembled sets do not include finials. Additional slides can be ordered at a charge
Otherwise, a standard set includes 4 slides per foot.

Wood Trends 2" Estate™ Traverse Rods

Assembled Set with Slides

Manual Traversing Rods with Selected Carriers
Unit of Measure
Foot
AMP™ Motorization Upcharge Charger, item #62201300 included. Remotes sold separately.

Product Number & Finish					
95675059	Black	**95675820**	Estate Oak	**95675835**	Truffle
95675841	Coffee	**95675083**	Mahogany	**95675025**	White
95675825	Dark Chocolate	**95675830**	Marble		

Assembled Set with Wheeled Ripplefold™ Carriers

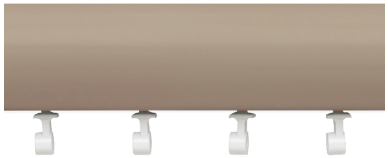

Manual Traversing Rods with Selected Carriers
Unit of Measure
Foot
AMP™ Motorization Upcharge Charger, item #62201300 included. Remotes sold separately.

Product Number & Finish					
95676058	Black	**95676820**	Estate Oak	**95676835**	Truffle
95676841	Coffee	**95676083**	Mahogany	**95676025**	White
95676825	Dark Chocolate	**95676830**	Marble		

* Assembled sets do not include finials. Additional slides can be ordered at a charge
Otherwise, a standard set includes 4 slides per foot.

Wood Trends™ Finial & Endcap Selection

Black

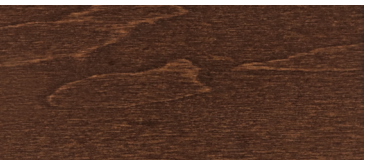
Coffee

Dark Chocolate

Estate Oak

Mahogany

Marble

Truffle

White

Unfinished

Find pricing and item numbers in the Wood Trends™ Catalog.

Button Ball

	A (depth)	B (height)	C (width)
1⅜"	3½"	2½"	2½"
2"	4⅝"	3½"	3½"

Available in all colors.
Use guide below for size reference.

Chaucer

	A (depth)	B (height)	C (width)
1⅜"	3¾"	3¼"	3¼"
2"	4⅜"	3¾"	3¾"

Available in all colors.
Use guide below for size reference.

Ethan

	A (depth)	B (height)	C (width)
1⅜"	2¾"	3¼"	3¼"
2"	4"	4¾"	4¾"

Available in all colors.
Use guide below for size reference.

Hugo

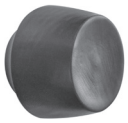

	A (depth)	B (height)	C (width)
1⅜"	2"	2½"	2½"
2"	2⅞"	3¾"	3¾"

Available in all colors.
Use guide below for size reference.

Miller

	A (depth)	B (height)	C (width)
1⅜"	2⅜"	3"	3"
2"	3½"	4½"	4½"

Available in all colors.
Use guide below for size reference.

Sherwood

	A (depth)	B (height)	C (width)
1⅜"	3¾"	2¾"	2¾"
2"	5"	3"	3"

Available in all colors.
Use guide below for size reference.

Warren

	A (depth)	B (height)	C (width)
1⅜"	1¼"	2½"	2½"
2"	1⅞"	3¾"	3¾"

Available in all colors.
Use guide below for size reference.

Wood Ball

	A (depth)	B (height)	C (width)
1⅜"	3½"	2½"	2½"
2"	5¼"	3¾"	3¾"

Available in all colors.
Use guide below for size reference.

Endcap

	A (depth)	B (height)	C (width)
1⅜"	¾"	2"	2"
2"	1⅜"	3"	3"

Available in all colors.
Use guide below for size reference.

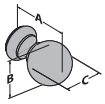

Use the measurement guide to the left to help determine the correct dimensions for each product.

Chaucer | Estate Oak

Wrought Iron 1⅜" Estate™ Traverse Rods

1⅜" Assembled Set with Slides

Manual Traversing Rods with Selected Carriers
Unit of Measure
Foot
AMP™ Motorization Upcharge Charger, item #62201300 included. Remotes sold separately.

Product Number & Finish			
83697770	Black	**83697805**	Heirloom Copper
83697803	Chalk	**83697802**	Iron Oxide
83697804	Graphite	**83697777**	Rust

1⅜" Assembled Set with Wheeled Ripplefold™ Carriers

Manual Traversing Rods with Selected Carriers
Unit of Measure
Foot
AMP™ Motorization Upcharge Charger, item #62201300 included. Remotes sold separately.

Product Number & Finish			
83698770	Black	**83698805**	Heirloom Copper
83698803	Chalk	**83698802**	Iron Oxide
83698804	Graphite	**83698777**	Rust

1⅜" Estate™ Keystone

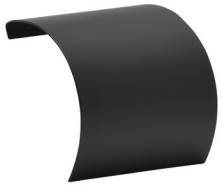

Fits	Quantity per Box
1⅜" Estate™ Traverse Rods	5 pieces per box

Product Number & Finish					
1833770	Black	**1833804**	Graphite	**1833802**	Iron Oxide
1833803	Chalk	**1833805**	Heirloom Copper	**1833777**	Rust

* Assembled sets do not include finials. Additional slides can be ordered at a charge
Otherwise, a standard set includes 4 slides per foot.

Wrought Iron Finial & Endcap Selection

Find pricing and item numbers in the Wrought Iron Catalog.

Black

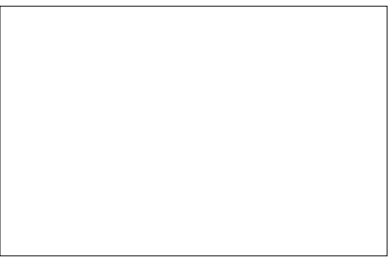

Chalk

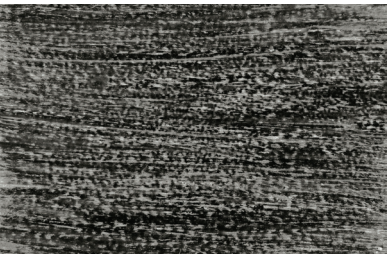

Graphite

Heirloom Copper

Iron Oxide

Rust

Axiom

	A (depth)	B (height)	C (width)
1"	3¼"	2⅞"	2⅞"
1⅜"	3 13/16"	3⅜"	3⅜"

Available in all colors.
Use guide below for size reference.

Darby

	A (depth)	B (height)	C (width)
1"	2 7/16"	1½"	1½"
1⅜"	3¼"	2"	2"

Available in all colors.
Use guide below for size reference.

Lincoln

	A (depth)	B (height)	C (width)
1"	2¼"	1 13/16"	1 13/16"
1⅜"	2⅝"	2⅛"	2⅛"

Available in all colors.
Use guide below for size reference.

Otto

	A (depth)	B (height)	C (width)
1"	2 1/16"	2 11/16"	2 11/16"
1⅜"	2 9/16"	3¼"	3¼"

Available in all colors.
Use guide below for size reference.

Pedestal Ball

	A (depth)	B (height)	C (width)
1"	4⅛"	2⅞"	2⅞"
1⅜"	4⅞"	3⅜"	3⅜"

Available in all colors.
Use guide below for size reference.

Petite Faucet

	A (depth)	B (height)	C (width)
1"	1¾"	1¾"	1¾"
1⅜"	2⅜"	2 3/16"	2 3/16"

Available in all colors.
Use guide below for size reference.

Petite Modern Ball

	A (depth)	B (height)	C (width)
1"	2"	1¾"	1¾"
1⅜"	3⅜"	1 15/16"	1 15/16"

Available in all colors.
Use guide below for size reference.

Ponce

	A (depth)	B (height)	C (width)
1"	4 13/16"	1⅛"	1⅛"
1⅜"	5½"	1¼"	1¼"

Available in all colors.
Use guide below for size reference.

Endcap

	A (depth)	B (height)	C (width)
1"	⅞"	1⅞"	1⅞"
1⅜"	1⅛"	2½"	2½"

Available in all colors.
Use guide below for size reference.

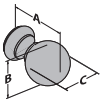

Use the measurement guide to the left to help determine the correct dimensions for each product.

Chroma 2" Estate™ Traverse Rods

Cayman

Citron

Cityscape

Clementine

Jello

Lapis

Lemon Reflect

Mythical

Rockport

Smudge

Vellum

Vellum Reflect

2" Assembled Set with Slides

Manual Traversing Rods with Selected Carriers
Unit of Measure
Foot- Orders over 10 feet will be spliced. A Keystone will be provided to cover the splice.
AMP™ Motorization Upcharge
Charger, item #62201300 included. Remotes sold separately.

Product Number & Finish			
95685215	Cayman	**95685614**	Lemon Reflect
95685426	Citron	**95685260**	Mythical
95685645	Cityscape	**95685653**	Rockport
95685607	Clementine	**95685637**	Smudge
95685719	Jello	**95685901**	Vellum
95685229	Lapis	**95685301**	Vellum Reflect

2" Assembled Set with Wheeled Ripplefold™ Carriers

Manual Traversing Rods with Selected Carriers
Unit of Measure
Foot- Orders over 10 feet will be spliced. A Keystone will be provided to cover the splice.
AMP™ Motorization Upcharge
Charger, item #62201300 included. Remotes sold separately.

Product Number & Finish			
95686215	Cayman	**95686614**	Lemon Reflect
95686426	Citron	**95686260**	Mythical
95686645	Cityscape	**95686653**	Rockport
95686607	Clementine	**95686637**	Smudge
95686719	Jello	**95686901**	Vellum
95686229	Lapis	**95686301**	Vellum Reflect

2" Estate™ Flat Keystone

Fits	Quantity per Box
2" Chroma & Varia Fascias	25 pieces per box

Product Number & Finish			
1832258	Antique silver	**1832262**	Gilded Bronze
1832259	Black	**1832263**	Oil Rubbed Bronze
1832260	Brushed Bronze	**1832264**	Polished Nickel
1832261	Caramel	**1832265**	Satin Nickel

Varia 2" Estate™ Traverse Rods

Connection Mini Gray

Connection Mini Pure

Fray Baltic

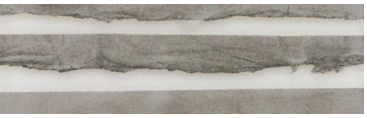
Fray Smoke

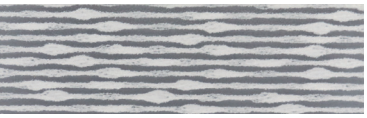
Flock Cotton 2

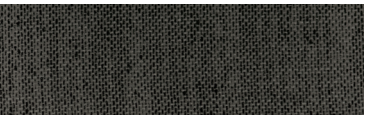
Hem Ashland

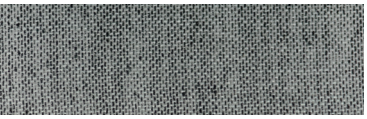
Hem Tetons

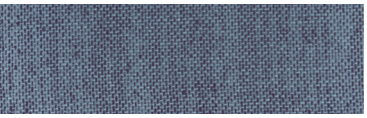
Hem Thames

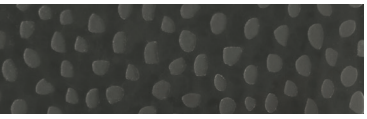
Hint Spotted

Pure Gold

Pure Silver

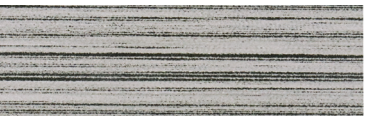
Strand White

2" Assembled Set with Slides

Manual Traversing Rods with Selected Carriers
Unit of Measure
Foot- Orders over 8 feet will be spliced. A Keystone will be provided to cover the splice.
AMP™ Motorization Upcharge
Charger, item #62201300 included. Remotes sold separately.

Product Number & Finish			
95687400	Connection Mini Gray	**95687301**	Hem Tetons
95687401	Connection Mini Pure	**95687302**	Hem Thames
95687600	Fray Baltic	**95687700**	Hint Spotted
95687601	Fray Smoke	**95687201**	Pure Gold
95687500	Flock Cotton 2	**95687200**	Pure Silver
95687300	Hem Ashland	**95687100**	Strand White

2" Assembled Set with Wheeled Ripplefold™ Carriers

Manual Traversing Rods with Selected Carriers
Unit of Measure
Foot- Orders over 8 feet will be spliced. A Keystone will be provided to cover the splice.
AMP™ Motorization Upcharge
Charger, item #62201300 included. Remotes sold separately.

Product Number & Finish			
95688400	Connection Mini Gray	**95688301**	Hem Tetons
95688401	Connection Mini Pure	**95688302**	Hem Thames
95688600	Fray Baltic	**95688700**	Hint Spotted
95688601	Fray Smoke	**95688201**	Pure Gold
95688500	Flock Cotton 2	**95688200**	Pure Silver
95688300	Hem Ashland	**95688100**	Strand White

2" Estate™ Flat Keystone

Fits	Quantity per Box
2" Chroma & Varia Fascias	25 pieces per box

Product Number & Finish			
1832258	Antique silver	**1832262**	Gilded Bronze
1832259	Black	**1832263**	Oil Rubbed Bronze
1832260	Brushed Bronze	**1832264**	Polished Nickel
1832261	Caramel	**1832265**	Satin Nickel

Estate™ 1⅜" Decorative Traverse Rod Components

Item	Product No. & Finish		Description	Quantity per Box
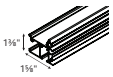	**8361116061** **8361116064**	Gray Bronze	1⅜" Estate™ Rod Extrusion 16 foot	128 feet per box
	84315064 **84315025**	Bronze White	1⅜" Estate™ Rod Right Endcap	20 pieces per box
	84316064 **84316025**	Bronze White	1⅜" Estate™ Rod Left Endcap	20 pieces per box
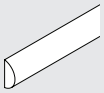	**1832242** **1832243** **1832244** **1832245** **1832246** **1832248** **1832249**	Antique Silver Black Brushed Bronze Caramel Gilded Bronze Polished Nickel Satin Nickel	1⅜" Designer Metals™ Estate™ Fascia 8 foot	96 feet per box
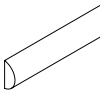	**8350516059** **8350516841** **8350516825** **8350516820** **8350516083** **8350516830** **8350516835** **8350516025**	Black Coffee Dark Chocolate Estate Oak Mahogany Marble Truffle White	1⅜" Wood Trends™ Estate™ Fascia 16 foot	64 feet per box
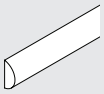	**56498770** **56498803** **56498804** **56498805** **56498802** **56498777**	Black Chalk Graphite Heirloom Copper Iron Oxide Rust	1⅜" Wrought Iron Estate™ Fascia 16 foot	96 feet per box

Estate™ 2" Decorative Traverse Rod Components

Item	Product No. & Finish		Description	Quantity per Box
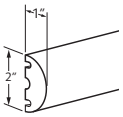	**1832250**	Antique Silver	2" Designer Metals™ Estate™ Fascia 8 foot	96 feet per box
	1832251	Black		
	1832252	Brushed Bronze		
	1832253	Caramel		
	1832254	Gilded Bronze		
	1832256	Polished Nickel		
	1832257	Satin Nickel		
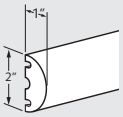	**9350516059**	Black	2" Wood Trends™ Estate™ Fascia 16 foot	64 feet per box
	9350516841	Coffee		
	9350516825	Dark Chocolate		
	9350516820	Estate Oak		
	9350516083	Mahogany		
	9350516830	Marble		
	9350516835	Truffle		
	9350516025	White		
	9350516091	Unfinished		
	9680025	White	25mm Ball Bearing Carrier	100 pieces per box
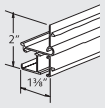	**9360116061**	Gray	Estate™ Rod Aluminum Track *For use with rounded fascias* 16 foot	128 feet per box
	9360116066	Bronze		
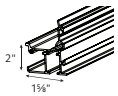	**8360116061**	Gray	Estate™ Rod Aluminum Track 16 foot *For use with Chroma and Varia fascias*	128 feet per box
	8360116059	Black		
	8360116064	Bronze		
	8360116025	White		

Estate™ 2" Decorative Traverse Rod Components

Item	Product No. & Finish		Description	Quantity Per Box
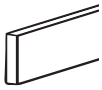	**9350710100**	Strand White	2" Varia Estate™ Fascia 8 foot	56 feet per box
	9350710200	Pure Silver		
	9350710201	Pure Gold		
	9350710300	Hem Ashland		
	9350710301	Hem Tetons		
	9350710302	Hem Thames		
	9350710400	Connection Mini Gray		
	9350710401	Connection Mini Pure		
	9350710500	Flock Cotton 2		
	9350710600	Fray Baltic		
	9350710601	Fray Smoke		
	9350710700	Hint Spotted		
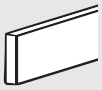	**9350610215R**	Cayman	2" Chroma Estate™ Fascia 10 foot	70 feet per box
	9350610426R	Citron		
	9350610645R	Cityscape		
	9350610607R	Clementine		
	9350610719R	Jello		
	9350610229R	Lapis		
	9350610614R	Lemon Reflect		
	9350610260R	Mythical		
	9350610653R	Rockport		
	9350610637R	Smudge		
	9350610901R	Vellum		
	9350610301R	Vellum Reflect		
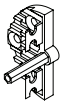	**84305025**	White	Estate™ Rod Universal Endcap	20 pieces per box
	93691055		Center Draw Right End Pulley	20 pieces per box
	93692055		Center Draw Left End Pulley	20 pieces per box
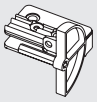	**93703055**		One-Way Draw Right End Pulley	20 pieces per box
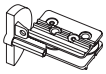	**93704055**		One-Way Draw Left End Pulley	20 pieces per box
	86700059	Black	16mm Ball Bearing Carrier	100 pieces per box
	86700064	Bronze		
	86700061	Gray		
	86700025	White		
	82120059	Black	120% Wheeled Ripplefold™ Carriers	100 pieces per box
	82120025	White		

Estate™ 1⅜" & 2" Decorative Traverse Rod Components

Item	Product No. & Finish		Description	Quantity Per Box
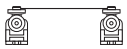	**82100059** **82100025**	Black White	100% Wheeled Ripplefold™ Carriers	500 pieces per box
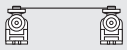	**82080059** **82080025**	Black White	80% Wheeled Ripplefold™ Carriers	500 pieces per box
	82060059 **82060025**	Black White	60% Wheeled Ripplefold™ Carriers	500 pieces per box
	82001059 **82001064** **82001061** **82001025**	Black Bronze Gray White	Ripplefold™ 2 Sides Snap Pendant *For use with wheeled slides*	500 pieces per box
	94125090 **94125025**	Anodized White	Double Wall Bracket Clearance: 1¼"-2½" | Return: 6" *For use with ceiling bracket 94130xxx*	20 pieces per box
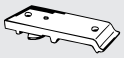	**94130090** **94130025**	Anodized White	Ceiling Bracket	20 pieces per box
	1857324 **1856978** **1856973**	Black Brushed Bronze Satin Nickel	Designer Metals™ Wall Bracket Clearance: 1¾"-3¼" | Return: 3½"-4½"	20 pieces per box
	94129061	Zinc	Wall Bracket Clearance: 1¾"-3¼" | Return: 3½"-4½"	20 pieces per box
	71134110	Satin Brass	Double Bracket	10 pieces per box
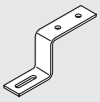	**1796061**	Zinc	Ceiling Mount Bracket *For use with ceiling bracket 94130xxx*	50 pieces per box
	94162061	Zinc	Return Plate	500 pieces per box

Estate™ 1⅜" & 2" Decorative Traverse Rod Components

Item	Product No. & Finish		Description	Quantity Per Box
	51238025	White	Cover Plate	20 pieces per box
	91223061	Zinc	Rod Stop	100 pieces per box
	84213059 **84213061**	Black Zinc	Wheeled Butt Master Carrier Right	10 pieces per box
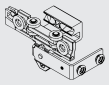	**84214059** **84214061**	Black Zinc	Wheeled Butt Master Carrier Left	10 pieces per box
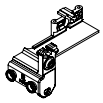	**84110059** **84110025**	Black Zinc	Wheeled Butt Master Carrier Right	10 pieces per box
	84111059 **84111025**	Black Zinc	Wheeled Butt Master Carrier Left	10 pieces per box
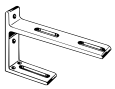	**71132062** **71132006** **71132110** **71132012**	Antique Brass Black Satin Brass Satin Nickel	Double Bracket	10 pieces per box
	94145025	White	Pleated Stiffener with Grommets	100 pieces per box
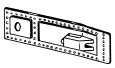	**94146025**	White	Ripplefold™ Stiffener with Grommets	100 pieces per box
	92125061	Zinc	Male Snap	100 pieces per box
	92126061	Zinc	Eyelet for Male Snap	100 pieces per box

Estate™ 1⅜" & 2" Decorative Traverse Rod Components

Item	Product No. & Finish		Description	Quantity Per Box
	921451059 **921451058** **921451025**	Black Clear White	1" Ripplefold™ Snap Tape	100 yards per box
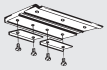	**94109090**	Anodized	Splice	20 pieces per box
	4120000890 **4120000370** **4120000820** **6810355000**	Black Bronze Gray White	3.5mm Traverse Cord	142 yards per roll
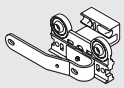	**1856959** **1856971** **1856960**	Black Brushed Bronze Satin Nickel	Right Ball Bearing Overlap Master Carrier	20 pieces per box
	93706055	Light Gray		
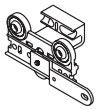	**1856974** **1856976** **1856975**	Black Brushed Bronze Satin Nickel	Left Ball Bearing Overlap Master Carrier	20 pieces per box
	93707055	Light Gray		
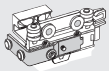	**84101059** **84101061**	Black Zinc	Right Wheeled Butt Master Carrier	10 pieces per box
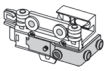	**84102059** **84102061**	Black Zinc	Left Wheeled Butt Master Carrier	10 pieces per box
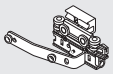	**84103059** **84103061**	Black Zinc	Architrac® Series 94001 Right Wheeled Overlap Master	10 pieces per box
	84104059 **84104061**	Black Zinc	Architrac® Series 94001 Left Wheeled Overlap Master	10 pieces per box
	84301058		Two-Way Universal Pulley Assembly	20 pieces per box
	84302058		One-Way Universal Pulley Assembly	20 pieces per box
	4152336048 **4152336849** **4152336276** **4152336661**	Black Bronze Gray White	Tension Device for Traverse Rods	20 sets per bag
	KIT2350	Clear	Welded Cord Tension Device Mount Kit	250 pieces per box

Estate™ 1⅜" & 2" Decorative Traverse Rod Components

Item	Product No. & Finish		Description	Quantity Per Box
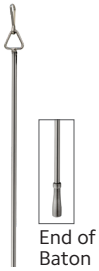 End of Baton	**1037765** **1037766** **1037767** **1037768** **1037769** **1037820** **1037821**	Antique Silver Black Brushed Bronze Caramel Gilded Bronze Polished Nickel Satin Nickel	Designer Metals Baton 36" with clip	6 pieces per box
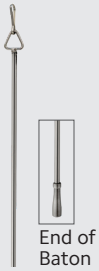 End of Baton	**1037822** **1037823** **1037824** **1037825** **1037826** **1037827** **1037828**	Antique Silver Black Brushed Bronze Caramel Gilded Bronze Polished Nickel Satin Nickel	Designer Metals Baton 48" with clip	6 pieces per box
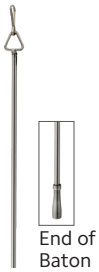 End of Baton	**1037829** **1037830** **1037831** **1037832** **1037833** **1037834** **1037835**	Antique Silver Black Brushed Bronze Caramel Gilded Bronze Polished Nickel Satin Nickel	Designer Metals Baton 60" with clip	6 pieces per box
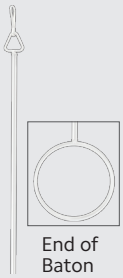 End of Baton	**1037836**	White	Designer Metals Baton 36" with clip ADA Compliant	6 pieces per box
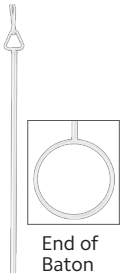 End of Baton	**1037837**	White	Designer Metals Baton 48" with clip ADA Compliant	6 pieces per box
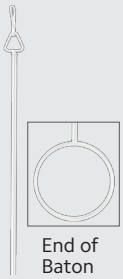 End of Baton	**1037838**	White	Designer Metals Baton 60" with clip ADA Compliant	6 pieces per box

Estate™ 1⅜" & 2" Decorative Traverse Rod Components

Item	Product No. & Finish		Description	Quantity Per Box
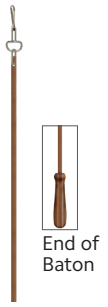 End of Baton	**1037839**	Unfinished	Wood Trends Baton 36" with clip	6 pieces per box
	1037840	Black		
	1037841	Coffee		
	1037842	Dark Chocolate		
	1037843	Mahogany		
	1037844	Marble		
	1037845	Truffle		
	1037846	Estate Oak		
	1037847	White		
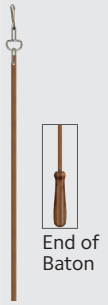 End of Baton	**1037848**	Unfinished	Wood Trends Baton 48" with clip	6 pieces per box
	1037849	Black		
	1037850	Coffee		
	1037851	Dark Chocolate		
	1037852	Mahogany		
	1037853	Marble		
	1037854	Truffle		
	1037855	Estate Oak		
	1037856	White		
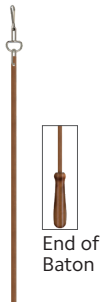 End of Baton	**1037857**	Unfinished	Wood Trends Baton 60" with clip	6 pieces per box
	1037858	Black		
	1037859	Coffee		
	1037860	Dark Chocolate		
	1037861	Mahogany		
	1037862	Marble		
	1037863	Truffle		
	1037864	Estate Oak		
	1037865	White		
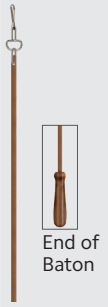 End of Baton	**1037866**	Unfinished	Wood Trends Baton 72" with clip	6 pieces per box
	1037867	Black		
	1037868	Coffee		
	1037869	Dark Chocolate		
	1037870	Mahogany		
	1037871	Marble		
	1037872	Truffle		
	1037873	Estate Oak		
	1037874	White		

ARCHITRAC® SERIES: PRACTICAL PRECISION

Perfect union of **efficiency** and **performance** in one package.

Multiple configurations to suit all of your needs.

Simple solutions for complex drapery needs.

With the versatility of Architrac, it's no wonder this high performing track can be found in a variety of spaces. Residential and commercial applications can benefit from the function of this simple track. Configure your track to meet your needs, then watch it exceed your expectations.

CONTENTS

52 Overview
54 Why Architrac®
55 Operating Systems
56 Architrac® at a Glance
58 Series 94001 & Components
64 Series 94003 & Components
70 Series 94004 & Components
74 Series 94005 & Components
79 Series 9046 & Components
83 Series 9600 & Components
87 K-Rail & Components
93 Architrac® Components

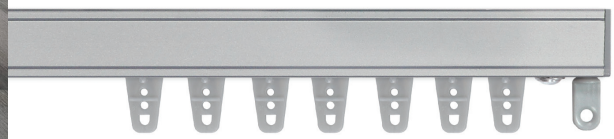

COLLECTION OVERVIEW

7 **UNIQUE SYSTEMS**
Versatility at it's best

3 **DRAPERY HEADINGS**
Pleated, Ripplefold™, Cubicle*

5 **DRAW TYPES**
Motorized, Hand, Baton,
Baton Duplex and Cord

1 **PRACTICAL COLLECTION**

AMP™ MOTORIZATION COMPATIBLE
Architrac® Series 94001 only

1 | Series 94001
2 | Series 94003

3 | Series 94004
4 | Series 94005
5 | K-Rail
6 | Series 9046
7 | Series 9600

1

2

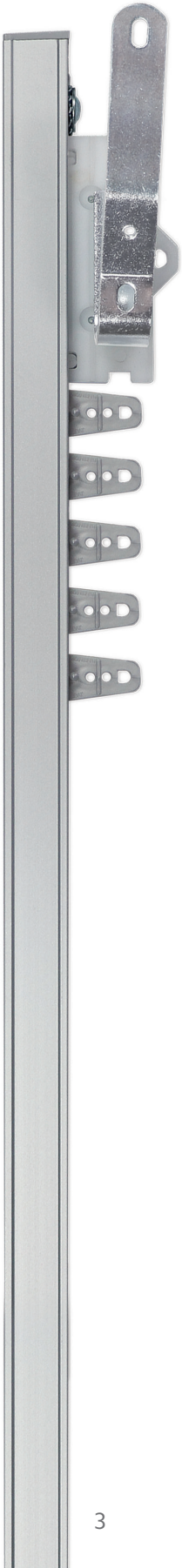

3

4

5

6

7

Why Architrac®

The Architrac® heading system supports the three most popular drapery heading styles, Ripplefold™, pleated and cubicle. Outstanding functionality for commercial applications, versatile enough for residential applications, Architrac® delivers performance for the most demanding applications. All assembled sets come complete and ready-to-install, and are available in manually traversing systems, or Series 94001 can be upgraded with AMP™ Motorization.

A perfect complement to the Architrac® series, our new K-Rail allows you to use any of our 1⅜" finials from any of our collections, no matter the material or finish. You now have the ultimate power to customize your design since our K-Rail is designed in finishes that complement all of our collection finishes perfectly. You can finally bring your project to another level of customization.

Operating Systems

Motorized Draw

AMP™ Motorization

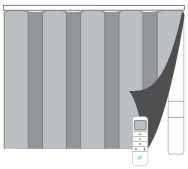

- Easy to use
- Quiet, powerful motor
- Pleated or Ripplefold™
- For Estate™ Traverse Rods or Architrac® Series 94001
- For more information, see page 8

Manual Draw

Cord Draw

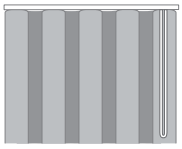

- Easy to use
- Pleated or Ripplefold™

Hand/Baton Draw

- Easy to use
- A gentle tug allows drapery to glide across track
- Pleated or Ripplefold™

Baton Duplex Draw

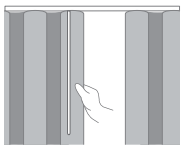

- Easy to use
- Used on split draw rods
- Pleated or Ripplefold™
- When the baton is pulled on one stack, draperies on both sides of the traverse rod open or close

Header Styles

Ripplefold

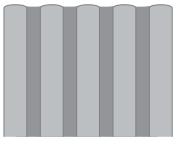

- Panels can be pressed flat, yet fall into fold
- No hooks or pins
- Headings are suspended under track
- Stack back is less than conventional pleated draperies
- Draperies snap on/off carriers for easy installation
- Interior drapery appearance is identical to exterior-facing appearance

Pleated

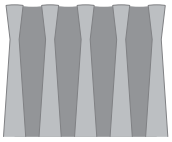

- A classic header option
- Can be used with most track systems using slip-in or pin-on hooks
- Headings can be suspended under the track or over the face of the track to conceal hardware
- Four carriers per foot is standard, additional carriers or rings can be ordered

Cubicle

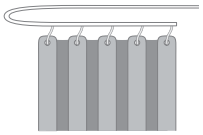

- An excellent choice where privacy is necessary; often found in healthcare facilities, this heading style can be used more creatively as a soft treatment room divider or a shower curtain rod
- Smooth, snag free operation
- Extra durable extruded aluminum constructions
- Inner surface is center grooved for easy installation

Architrac® at a Glance

To help determine which system is right for your project, use the guideline below to select the best fit.
For more detailed information about each track, please visit our resource library at kirsch.com.

Architrac® Series	94001	94003	94004	94005	9046	9600	K-Rail
What is your preferred Draw type?							
Hand | Baton Draw	•	•	•	•	•	•	•
Cord | Duplex Draw	•						
Motorized	•						
What is your preferred Drapery Heading type?							
Pleated	•	•	•	•	•	•	•
Cubicle		•	•	•	•	•	•
Ripplefold™	•	•	•	•			•
What is your mounting location?							
Ceiling Mount	•	•	•	•	•	•	•
Wall Mount	•	•				•	•
Recessed Mount	•	•	•	•	•	•	
Suspension Mount					•	•	
Is an Angular Bend or Curve needed? (Architrac® Series 94001 with AMP™ Motorization cannot be bent or curved)							
Can be bent or curved	•	•		•	•	•	
What is the Maximum Track Length?							
One-Way with manual up to:	20'	20'	16'	16'	16'	20'	16'
Two-Way with manual up to:	40'	20'	32'	32'	32'	40'	16'
One-Way with Motorization up to:	16'	-	-	-	-	-	-
Two-Way with Motorization up to:	16'	-	-	-	-	-	-
What are the Fabric Weight requirements? (weight shown is pounds per linear foot)							
One-Way	4 LBS	4 LBS	4 LBS	4 LBS	4 LBS	4 LBS	4 LBS
Two-Way	4 LBS	4 LBS	4 LBS	4 LBS	4 LBS	4 LBS	4 LBS

Architrac® Series 94001

Series 94001 Overview

Overview

- AMP™ Motorization available
- Assembled sets includes all necessary components
- Most versatile Architrac® Rod
- Heavy duty, ball bearing pulleys
- Heavy duty, wheeled (Ripplefold™) or ball bearing (pleated) carriers
- Can be curved or bent (not available for motorized tracks)
- Wall or ceiling mount available
- Manual or Motorized Drawn Rods

Track Style

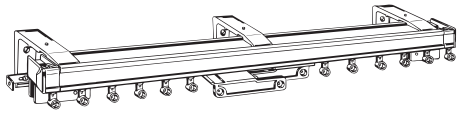

Dimensions

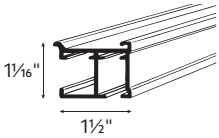

Wall Mount

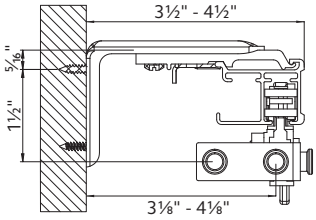

Ceiling Mount

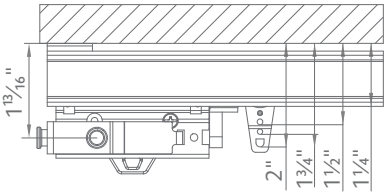

Available Colors

White

Gray

Bronze

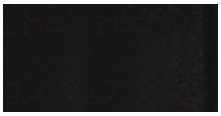

Black

Draw	Mount	Operation	Maximum Track Set	Maximum Fabric Weight	Pounds Per Foot
One-Way	Ceiling Wall Recessed	Manual	20'	80 lbs.	4
		Motorized	16'	64 lbs.	4
Two-Way	Ceiling Wall Recessed	Manual	40'	160 lbs.	4
		Motorized	16'	64 lbs.	4

Max track lengths and maximum fabric weights do not apply to curved tracks.
Send complete specifications and fabric weight to customer service for feasibility.

Available Draw Types

AMP™ Motorization

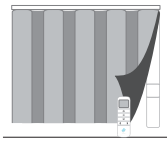

Cord Draw

Hand/Baton Draw

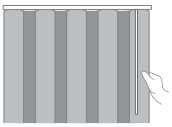

Baton Duplex Draw

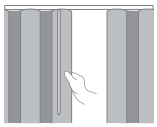

Available Bends

Architrac® Series 94001 with AMP™ Motorization cannot be bent or curved.

Style 1: Recess

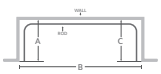

Style 2: Bow

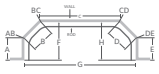

Style 3: Bay

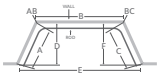

Style 4: Corner

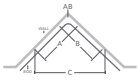

Style 5: Curve

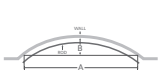

For more detailed information about this track, please visit our resource library at kirsch.com.

Architrac® Series 94001

Series 94001 Set & Tracks

Manual Traversing Rods with Selected Carriers
AMP™ Motorization Upcharge
Charger, item #62201300 included. Remotes sold separately.

Product Number & Finish	
94270H025 White	**94270H064** Bronze
94270H090 Gray	**94270H059** Black

20' tracks available in white only.

Assembled Set

Track Size	1.5' to 2'	4'	6'	8'	10'	12'	14'	16'	20'	24'	28'	32'	36'	40'
							ONE-WAY DRAW MAXIMUM							

Track Only

Track Size	1.5' to 2'	4'	6'	8'	10'	12'	14'	16'	20'

*** Bend Fee:** $75 per bend.
*** Curve Fee:** $17 per foot fee. To calculate total cost of curve fee multiply $17 times the total track length in feet. The minimum curving fee per track is $105.
*** Crating fee**: $50 is also applied which is not included in the bending fee or the minimum curving fee. Crate fee (per line item, identical rods). If quantity requires multiple crates, $50 will be charged per crate.

Series 94001 Components

Item	Product No. & Finish		Description	Quantity Per Box
	9400112025	White	Architrac® Series 94001 Aluminum Track 12' | PC	192 feet per box
	9400116061 **9400116059** **9400116064** **9400116025**	Gray Black Bronze White	Architrac® Series 94001 Aluminum Track 16' | PC	256 feet per box
	9400120025	White	Architrac® Series 94001 Aluminum Track 20' | PC	320 feet per box
	94130090 **94130025**	Anodized White	Architrac® Series 94001 Ceiling Bracket	20 pieces per box
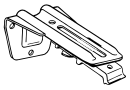	**84129059** **84129064** **84129025** **84129061**	Black Bronze White Zinc	Architrac® Series 94001 Wall Bracket	20 pieces per box
	81003059 **81003064** **81003025** **81003061**	Black Bronze White Zinc	3" Universal L Bracket Base	20 pieces per box
	81005059 **81005064** **81005025** **81005061**	Black Bronze White Zinc	5" Universal L Bracket Base	20 pieces per box

Architrac® Series 94001

Item	Product No. & Finish		Description	Quantity Per Box
	81006059 **81006064** **81006025** **81006061**	Black Bronze White Zinc	6" Universal L Bracket Base	20 pieces per box
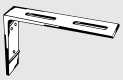	**94125090** **94125025**	Anodized White	Double Wall Bracket Clearance: 1¼"-2½" | Return: 6" *For use with ceiling bracket 94130xxx*	20 pieces per box
	94109090	Anodized	Architrac® Series 94001 Splice	20 pieces per box
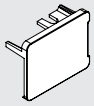	**84303059** **84303064** **84303061** **84303025**	Black Bronze Gray White	Right Endcap	20 pieces per box
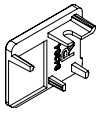	**84304059** **84304064** **84304061** **84304025**	Black Bronze Gray White	Left Endcap	20 pieces per box
	94121058	Clear	Architrac® Series 94001 Center Pulley	10 pieces per box
	84105061	Zinc	Architrac® Series 94001 Right Wheeled Over the Top Master	10 pieces per box
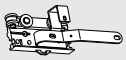	**84106061**	Zinc	Architrac® Series 94001 Left Wheeled Over the Top Master	10 pieces per box
	84110059 **84110025**	Black White	Architrac® Series 94001 Right Wheeled Butt Master	10 pieces per box
	84111059 **84111025**	Black White	Architrac® Series 94001 Left Wheeled Butt Master	10 pieces per box
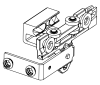	**84213059** **84213061**	Black Zinc	Wheeled Butt Master Carrier Right	10 pieces per box
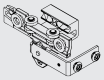	**84214059** **84214061**	Black Zinc	Wheeled Butt Master Carrier Left	10 pieces per box
	91233025	White	36" Architrac® Baton ⅜" with Fiberglass Snap	10 pieces per box
	9670025	White	25mm Ball Bearing Carrier	100 pieces per box
	86700059 **86700064** **86700061** **86700025**	Black Bronze Gray White	16mm Ball Bearing Carrier	100 pieces per box

Series 94001
Recessed

Architrac® Series 94001

Item	Product No. & Finish		Description	Quantity Per Box
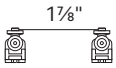	**82120059** **82120025**	Black White	120% Wheeled Ripplefold™ Carrier	500 pieces per box
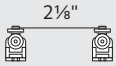	**82100059** **82100025**	Black White	100% Wheeled Ripplefold™ Carrier	500 pieces per box
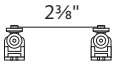	**82080059** **82080025**	Black White	80% Wheeled Ripplefold™ Carrier	500 pieces per box
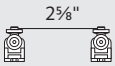	**82060059** **82060025**	Black White	60% Wheeled Ripplefold™ Carrier	500 pieces per box
	82001059 **82001064** **82001061** **82001025**	Black Bronze Gray White	Ripplefold™ 2 Sides Snap Pendant	500 pieces per box
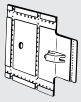	**94145025**	White	Architrac® Pleated Stiffener with Grommets	100 pieces per box
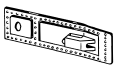	**94146025**	White	Architrac® Ripplefold™ Stiffener with Grommets	100 pieces per box
	92125061	Zinc	Architrac® Male Snap	100 pieces per box
	92126061	Zinc	Architrac® Eyelet for Male Snap	100 pieces per box
	921451059 **921451058** **921451025**	Black Clear White	1" Architrac® Ripplefold™ Snap Tape	100 yards per box
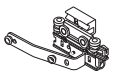	**84103059** **84103061**	Black Zinc	Architrac® Series 94001 Right Wheeled Overlap Master	10 pieces per box

Architrac® Series 94001

Item	Product No. & Finish		Description	Quantity Per Box
	84104059 **84104061**	Black Zinc	Architrac® Series 94001 Left Wheeled Overlap Master	10 pieces per box
	84107061	Zinc	Architrac® Series 94001 Right Wheeled Through the Fabric Master*	10 pieces per box
	84108061	Zinc	Architrac® Series 94001 Left Wheeled Through the Fabric Master*	10 pieces per box
	4120000890 **4120000370** **4120000820** **6810355000**	Black Bronze Gray White	3.5mm Traverse Cord 142 yards | Roll	Roll
	4152336048 **4152336849** **4152336276** **4152336661**	Black Bronze Gray White	Tension Device for Traverse Rods	20 sets per bag
	KIT2350	Clear	Welded Cord Tension Device Mount Kit	250 pieces per box
	94101059 **94101025**	Black White	1" Architrac® Series 94001 Right Ball Bearing Pulley	10 pieces per box
	94102059 **94102025**	Black White	1" Architrac® Series 94001 Left Ball Bearing Pulley	10 pieces per box
	94107059 **94107025**	Black White	One-Way Draw Pulley Right	10 pieces per box
	94108059 **94108025**	Black White	One-Way Draw Pulley Left	10 pieces per box
	84301058		Universal Two-Way Pulley Assembly	20 pieces per box
	84302058		Universal One-Way Pulley Assembly	20 pieces per box

*Baton with adapter is attached through fabric with hex head screw (94166061) and baton holder (94165058).
Draperies must be fabricated with Kirsch® stiffener (94146025).

Architrac® Series 94003

Series 94003 Overview

Overview

- Assembled sets includes all necessary components
- Most versatile baton draw track
- Heavy duty, wheeled (Ripplefold™) or ball bearing (pleated) carriers
- Can be curved or bent
- Wall or ceiling mount available
- Baton options available

Track Style

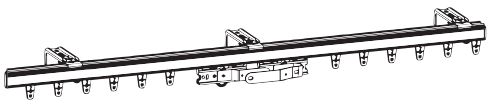

Dimensions

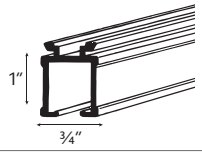

Wall Mount

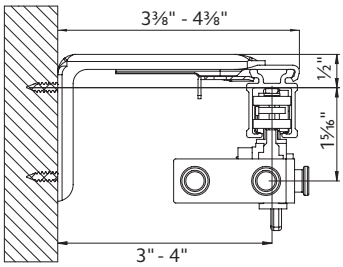

Ceiling Mount

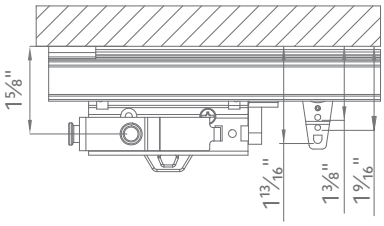

Available Colors

White

Gray

Bronze

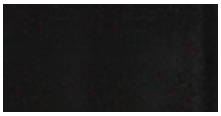

Black

Draw	Mount	Operation	Maximum Track Set	Maximum Fabric Weight	Pounds Per Foot
One-Way	Ceiling Wall Recessed	Manual	20'	80 lbs	4
Two-Way	Ceiling Wall Recessed	Manual	40'	160 lbs	4

Max track lengths and maximum fabric weights do not apply to curved tracks.
Send complete specifications and fabric weight to customer service for feasibility.

Available Draw Types

Hand/Baton Draw

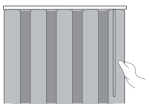

Available Bends

Architrac® Series 94001 with AMP™ Motorization cannot be bent or curved.

Style 1: Recess

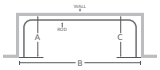

Style 2: Bow

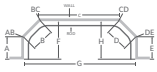

Style 3: Bay

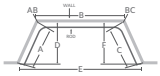

Style 4: Corner

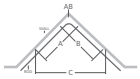

Style 5: Curve

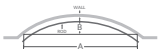

For more detailed information about this track, please visit our resource library at kirsch.com.

Architrac® Series 94003

Series 94003 Set & Tracks

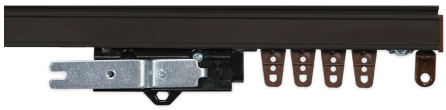

Manual Traversing Rods with Selected Carriers

Product Number & Finish			
94373025	White	**94373064**	Bronze
94373090	Gray	**94373059**	Black

20' tracks available in white only.

Assembled Set

Track Size	1.5' to 2'	4'	6'	8'	10'	12'	14'	16'	20'	24'	28'	32'	36'	40'
							ONE-WAY DRAW MAXIMUM							

Track Only

Track Size	1.5' to 2'	4'	6'	8'	10'	12'	14'	16'	20'

*** Bend Fee:** $75 per bend.
*** Curve Fee:** $17 per foot fee. To calculate total cost of curve fee multiply $17 times the total track length in feet. The minimum curving fee per track is $105.
*** Crating fee**: $50 is also applied which is not included in the bending fee or the minimum curving fee. Crate fee (per line item, identical rods). If quantity requires multiple crates, $50 will be charged per crate.

Series 94003 Components

Item	Product No. & Finish		Description	Quantity Per Box
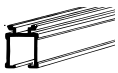	**9400312025**	White	Architrac® Series 94003 Aluminum Track 12' | PC	216 feet per box
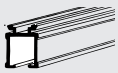	**9400316061** **9400316059** **9400316064** **9400316025**	Gray Black Bronze White	Architrac® Series 94003 Aluminum Track 16' | PC	288 feet per box
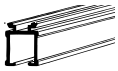	**9400320025**	White	Architrac® Series 94003 Aluminum Track 20' | PC	360 feet per box
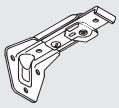	**84132059** **84132064** **84132025** **84132061**	Black Bronze White Zinc	3" Wall Bracket	20 pieces per box
	94140059 **94140064** **94140025** **94140061**	Black Bronze White Zinc	Architrac® Series 94003 Ceiling Bracket	20 pieces per box
	94110090	White	Architrac® Series 94003 Splice	10 pieces per box
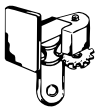	**84141059** **84141064** **84141061** **84141025**	Black Bronze Gray White	Architrac® Endcap	20 pieces per box

Architrac® Series 94003

Item	Product No. & Finish		Description	Quantity Per Box
	94137055	Gray	Architrac® Ripplefold™ Right Hand Endcap	20 pieces per box
	94138055	Gray	Architrac® Ripplefold™ Left Hand Endcap	20 pieces per box
	81003059 **81003064** **81003025** **81003061**	Black Bronze White Zinc	3" Universal L Bracket Base	20 pieces per box
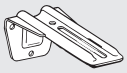	**81005059** **81005064** **81005025** **81005061**	Black Bronze White Zinc	5" Universal L Bracket Base	20 pieces per box
	81006059 **81006064** **81006025** **81006061**	Black Bronze White Zinc	6" Universal L Bracket Base	20 pieces per box
	9683061	Zinc	Architrac® End Stop	20 pieces per box
	91223061	Zinc	Architrac® Rod Stop	100 pieces per box
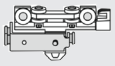	**84211059** **84211061**	Black Zinc	Architrac® Right Wheeled Butt Master	10 pieces per box
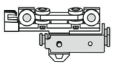	**84212059** **84212061**	Black Zinc	Architrac® Left Wheeled Butt Master	10 pieces per box
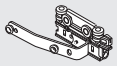	**84203059** **84203061**	Black Zinc	Architrac® Right Wheeled Overlap Master	10 pieces per box
	84204059 **84204061**	Black Zinc	Architrac® Left Wheeled Overlap Master	10 pieces per box
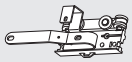	**84205059** **84205061**	Black Zinc	Architrac® Right Wheeled Over the top Master	10 pieces per box
	84206059 **84206061**	Black Zinc	Architrac® Left Wheeled Over the top Master	10 pieces per box

Architrac® Series 94003

Item	Product No. & Finish		Description	Quantity Per Box
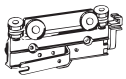	**84207059** **84207061**	Black Zinc	Architrac® Right Wheeled Through the Fabric Master*	10 pieces per box
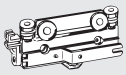	**84208059** **84208061**	Black Zinc	Architrac® Left Wheeled Through the Fabric Master*	10 pieces per box
	91233025	White	36" Architrac® Baton ⅜" with Fiberglass Snap	100 pieces per box
	9670025	White	25mm Ball Bearing Carrier	100 pieces per box
	86700059 **86700064** **86700061** **86700025**	Black Bronze Gray White	16mm Ball Bearing Carrier	500 pieces per box
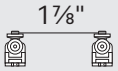	**82120059** **82120025**	Black White	120% Wheeled Ripplefold™ Carrier	500 pieces per box
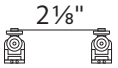	**82100059** **82100025**	Black White	100% Wheeled Ripplefold™ Carrier	500 pieces per box
	82080059 **82080025**	Black White	80% Wheeled Ripplefold™ Carrier	500 pieces per box
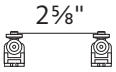	**82060059** **82060025**	Black White	60% Wheeled Ripplefold™ Carrier	500 pieces per box
	82001059 **82001064** **82001061** **82001025**	Black Bronze Gray White	Ripplefold™ 2 Sides Snap Pendant	500 pieces per box
	94145025	White	Architrac® Pleated Stiffener with Grommets	100 pieces per box
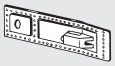	**94146025**	Zinc	Architrac® Ripplefold™ Stiffener with Grommets	100 pieces per box
	92125061	Black Clear White	Architrac® Male Snap	100 pieces per box

*Baton with adapter is attached through fabric with hex head screw (94166061) and baton holder (94165058).
Draperies must be fabricated with Kirsch® stiffener (94146025).

Architrac® Series 94003

Item	Product No. & Finish		Description	Quantity Per Box
	92126061	Zinc	Architrac® Eyelet for Male Snap	100 pieces per box
	921451059 **921451058** **921451025**	Black Clear White	1" Architrac® Ripplefold™ Snap Tape	100 yards per box

Architrac® Series 94004

Series 94004 Overview

Overview

- Assembled sets includes all necessary components
- Low profile, baton draw rod (¾")
- Heavy duty, wheeled (Ripplefold™) or ball bearing (pleated) carriers
- Cannot be curved or bent
- Ceiling mount only (Track pre-drilled 16" on center for direct ceiling mount)
- Baton options available

Track Style

Dimensions

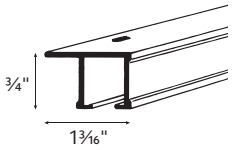

Ceiling Mount

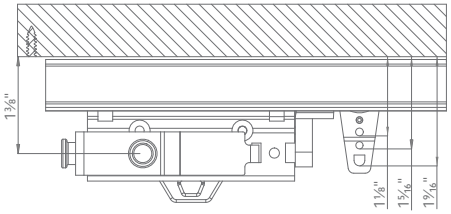

Available Colors

White

Gray

Bronze

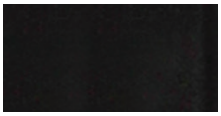

Black

Draw	Mount	Operation	Maximum Track Set	Maximum Fabric Weight	Pounds Per Foot
One-Way	Ceiling Recessed	Manual	16'	64 lbs	4
Two-Way	Ceiling Recessed	Manual	32'	128 lbs	4

Max track lengths and maximum fabric weights do not apply to curved tracks.
Send complete specifications and fabric weight to customer service for feasibility.

Available Draw Types

Hand/Baton Draw

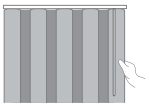

For more detailed information about this track, please visit our resource library at kirsch.com.

Architrac® Series 94004

Series 94004 Set & Tracks

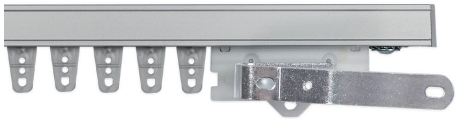

Manual Traversing Rods with Selected Carriers

Product Number & Finish			
94374025	White	**94374064**	Bronze
94374090	Gray	**94374059**	Black

20' tracks available in white only.

Assembled Set

Track Size	1.5' to 2'	4'	6'	8'	10'	12'	14'	16'	20'	24'	28'	32'
						ONE-WAY DRAW MAXIMUM						

Track Only

Track Size	1.5' to 2'	4'	6'	8'	10'	12'	14'	16'

Series 94004 Components

Item	Product No. & Finish		Description	Quantity Per Box
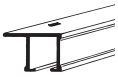	**9400412025**	White	Architrac® Series 94004 Aluminum Track 12' | PC	216 feet per box
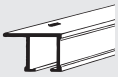	**9400416061** **9400416059** **9400416064** **9400416025**	Gray Black Bronze White	Architrac® Series 94004 Aluminum Track 16' | PC	288 feet per box
	84141059 **84141064** **84141061** **84141025**	Black Bronze Gray White	Architrac® Endcap	20 pieces per box
	81003059 **81003064** **81003025** **81003061**	Black Bronze White Zinc	3" Universal L Bracket Base	20 pieces per box
	81005059 **81005064** **81005025** **81005061**	Black Bronze White Zinc	5" Universal L Bracket Base	20 pieces per box
	81006059 **81006064** **81006025** **81006061**	Black Bronze White Zinc	6" Universal L Bracket Base	20 pieces per box
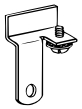	**9683061**	Zinc	Architrac® End Stop	20 pieces per box

Architrac® Series 94004

Item	Product No. & Finish		Description	Quantity Per Box
	91223061	Zinc	Architrac® Rod Stop	100 pieces per box
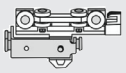	**84211059** **84211061**	Black Zinc	Architrac® Right Wheeled Butt Master	10 pieces per box
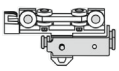	**84212059** **84212061**	Black Zinc	Architrac® Left Wheeled Butt Master	10 pieces per box
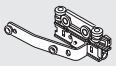	**84203059** **84203061**	Black Zinc	Architrac® Right Wheeled Overlap Master	10 pieces per box
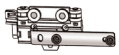	**84204059** **84204061**	Black Zinc	Architrac® Left Wheeled Overlap Master	10 pieces per box
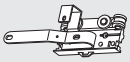	**84205059** **84205061**	Black Zinc	Architrac® Right Wheeled Over the top Master	10 pieces per box
	84206059 **84206061**	Black Zinc	Architrac® Left Wheeled Over the top Master	10 pieces per box
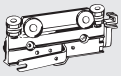	**84207059** **84207061**	Black Zinc	Architrac® Right Wheeled Through the Fabric Master*	10 pieces per box
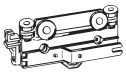	**84208059** **84208061**	Black Zinc	Architrac® Left Wheeled Through the Fabric Master*	10 pieces per box
	91233025	White	36" Architrac® Baton ⅜" with Fiberglass Snap	10 pieces per box
	9670025	White	25mm Ball Bearing Carrier	100 pieces per box
	86700059 **86700064** **86700061** **86700025**	Black Bronze Gray White	16mm Ball Bearing Carrier	100 pieces per box
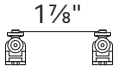	**82120059** **82120025**	Black White	120% Wheeled Ripplefold™ Carrier	500 pieces per box

*Baton with adapter is attached through fabric with hex head screw (94166061) and baton holder (94165058).
Draperies must be fabricated with Kirsch® stiffener (94146025).

Architrac® Series 94004

Item	Product No. & Finish		Description	Quantity Per Box
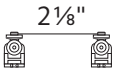	**82100059** **82100025**	Black White	100% Wheeled Ripplefold™ Carrier	500 pieces per box
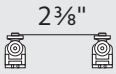	**82080059** **82080025**	Black White	80% Wheeled Ripplefold™ Carrier	500 pieces per box
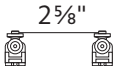	**82060059** **82060025**	Black White	60% Wheeled Ripplefold™ Carrier	500 pieces per box
	82001059 **82001064** **82001061** **82001025**	Black Bronze Gray White	Ripplefold™ 2 Sides Snap Pendant	500 pieces per box
	94145025	White	Architrac® Pleated Stiffener with Grommets	100 pieces per box
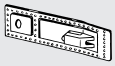	**94146025**	White	Architrac® Ripplefold™ Stiffener with Grommets	100 pieces per box
	92125061	Zinc	Architrac® Male Snap	100 pieces per box
	92126061	Zinc	Architrac® Eyelet for Male Snap	100 pieces per box
	921451059 **921451058** **921451025**	Black Clear White	1" Architrac® Ripplefold™ Snap Tape	100 yards per box

Architrac® Series 94005

Series 94005 Overview

Overview

- Assembled sets includes all necessary components
- Heavy duty, wheeled (Ripplefold™) or ball bearing (pleated) carriers
- Can be curved or bent
- Ceiling mount only (Track pre-drilled 16" on center for direct ceiling mount)
- Baton options available

Track Style

Dimensions

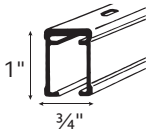

Ceiling Mount

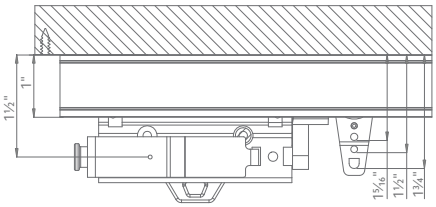

Available Colors

White

Gray

Bronze

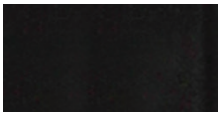

Black

Draw	Mount	Operation	Maximum Track Set	Maximum Fabric Weight	Pounds Per Foot
One-Way	Ceiling Recessed	Manual	16'	64 lbs	4
Two-Way	Ceiling Recessed	Manual	32'	128 lbs	4

Max track lengths and maximum fabric weights do not apply to curved tracks.
Send complete specifications and fabric weight to customer service for feasibility.

Available Draw Types

Hand/Baton Draw

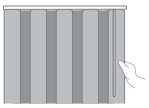

Available Bends

Architrac® Series 94001 with AMP™ Motorization cannot be bent or curved.

Style 1: Recess

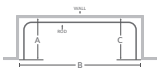

Style 2: Bow

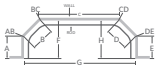

Style 3: Bay

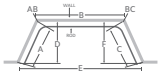

Style 4: Corner

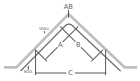

Style 5: Curve

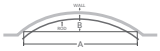

For more detailed information about this track, please visit our resource library at kirsch.com.

Architrac® Series 94005

Series 94005 Set & Tracks

Manual Traversing Rods with Selected Carriers

Product Number & Finish			
94375025	White	**94375064**	Bronze
94375090	Gray	**94375059**	Black

20' tracks available in white only.

Assembled Set

Track Size	1.5' to 2'	4'	6'	8'	10'	12'	14'	16'	20'	24'	28'	32'
						ONE-WAY DRAW MAXIMUM						

Track Only

Track Size	1.5' to 2'	4'	6'	8'	10'	12'	14'	16'

* **Bend Fee:** $75 per bend.
* **Curve Fee:** $17 per foot fee. To calculate total cost of curve fee multiply $17 times the total track length in feet. The minimum curving fee per track is $105.
* **Crating fee**: $50 is also applied which is not included in the bending fee or the minimum curving fee. Crate fee (per line item, identical rods). If quantity requires multiple crates, $50 will be charged per crate.

Series 94005 Components

Item	Product No. & Finish		Description	Quantity Per Box
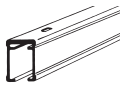	**9400512025**	White	Architrac® Series 94005 Aluminum Track 12' | PC	216 feet per box
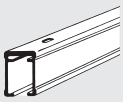	**9400516061** **9400516059** **9400516064** **9400516025**	Gray Black Bronze White	Architrac® Series 94005 Aluminum Track 16' | PC	288 feet per box
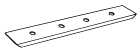	**94111061**	Zinc	Architrac® Series 94005 Splice	10 pieces per box
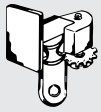	**94141055**	Light Gray	Architrac® Endcap	20 pieces per box
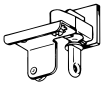	**94137055**	Gray	Architrac® Ripplefold™ Right Endcap	20 pieces per box
	94138055	Gray	Architrac® Ripplefold™ Left Endcap	20 pieces per box
	81003059 **81003064** **81003025** **81003061**	Black Bronze White Zinc	3" Universal L Bracket Base	20 pieces per box

Architrac® Series 94005

Item	Product No. & Finish		Description	Quantity Per Box
	81005059 **81005064** **81005025** **81005061**	Black Bronze White Zinc	5" Universal L Bracket Base	20 pieces per box
	81006059 **81006064** **81006025** **81006061**	Black Bronze White Zinc	6" Universal L Bracket Base	20 pieces per box
	9683061	Zinc	Architrac® End Stop	20 pairs per box
	91223061	Zinc	Architrac® Rod Stop	100 pieces per box
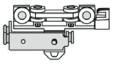	**84211059** **84211061**	Black Zinc	Architrac® Right Wheeled Butt Master	10 pieces per box
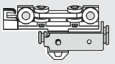	**84212059** **84212061**	Black Zinc	Architrac® Left Wheeled Butt Master	10 pieces per box
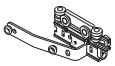	**84203059** **84203061**	Black Zinc	Architrac® Right Wheeled Overlap Master	10 pieces per box
	84204059 **84204061**	Black Zinc	Architrac® Left Wheeled Overlap Master	10 pieces per box
	84205059 **84205061**	Black Zinc	Architrac® Right Wheeled Over the top Master	10 pieces per box
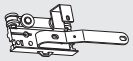	**84206059** **84206061**	Black Zinc	Architrac® Left Wheeled Over the top Master	10 pieces per box
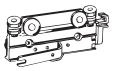	**84207059** **84207061**	Black Zinc	Architrac® Right Wheeled Through the Fabric Master*	10 pieces per box
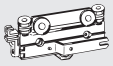	**84208059** **84208061**	Black Zinc	Architrac® Left Wheeled Through the Fabric Master*	10 pieces per box
	91233025	White	36" Architrac® Baton ⅜" with Fiberglass Snap	10 pieces per box

*Baton with adapter is attached through fabric with hex head screw (94166061) and baton holder (94165058).
Draperies must be fabricated with Kirsch® stiffener (94146025).

Architrac® Series 94005

Item	Product No. & Finish		Description	Quantity Per Box
	9670025	White	25mm Ball Bearing Carrier	100 pieces per box
	86700059 **86700064** **86700061** **86700025**	Black Bronze Gray White	16mm Ball Bearing Carrier	500 pieces per box
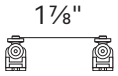	**82120059** **82120025**	Black White	120% Wheeled Ripplefold™ Carrier	500 pieces per box
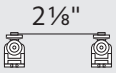	**82100059** **82100025**	Black White	100% Wheeled Ripplefold™ Carrier	500 pieces per box
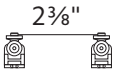	**82080059** **82080025**	Black White	80% Wheeled Ripplefold™ Carrier	500 pieces per box
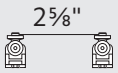	**82060059** **82060025**	Black White	60% Wheeled Ripplefold™ Carrier	500 pieces per box
	82001059 **82001064** **82001061** **82001025**	Black Bronze Gray White	Ripplefold™ 2 Sides Snap Pendant	500 pieces per box
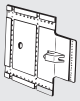	**94145025**	White	Architrac® Pleated Stiffener with Grommets	100 pieces per box
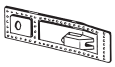	**94146025**	White	Architrac® Ripplefold™ Stiffener with Grommets	100 pieces per box
	92125061	Zinc	Architrac® Male Snap	100 pieces per box
	92126061	Zinc	Architrac® Eyelet for Male Snap	100 pieces per box
	921451059 **921451058** **921451025**	Black Clear White	1" Architrac® Ripplefold™ Snap Tape	100 pieces per box

Architrac® Series 9046

Series 9046 Overview

Overview

- Assembled sets includes all necessary components
- Low profile, cubicle track (½")
- Ideal for cubicle curtains for commercial applications
- Can be curved or bent
- Baton options available
- Pleated or cubicle carriers

Track Style

Dimensions

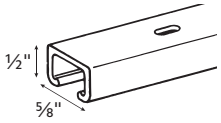

Ceiling Mount

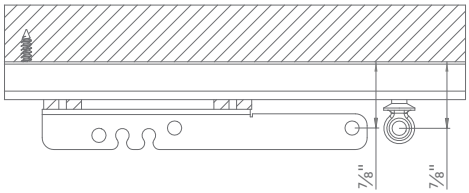

Available Colors

White

Gray

Bronze

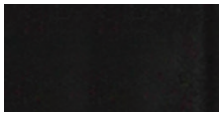

Black

Draw	Mount	Operation	Maximum Track Set	Maximum Fabric Weight	Pounds Per Foot
One-Way	Ceiling Recessed Suspension	Manual	16'	64 lbs	4
Two-Way	Ceiling Recessed Suspension	Manual	32'	128 lbs	4

Max track lengths and maximum fabric weights do not apply to curved tracks.
Send complete specifications and fabric weight to customer service for feasibility.

Available Draw Types

Hand/Baton Draw

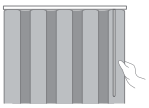

For more detailed information about this track, please visit our resource library at kirsch.com.

Available Bends

Architrac® Series 94001 with AMP™ Motorization cannot be bent or curved.

Cubicle Style 1: L-Shaped

Cubicle Style 2: Long-U

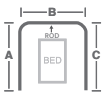

Cubicle Style 3: J-Track

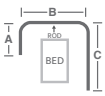

Cubicle Style 4: J-Track Offset Right

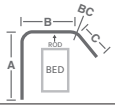

Cubicle Style 5: J-Track Offset Left

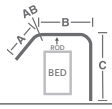

Cubicle Style 6: Obtuse J-Track Right

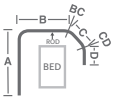

Cubicle Style 7: Obtuse J-Track Left

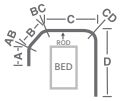

Cubicle Style 8: Straight Offset Right

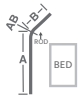

Cubicle Style 9: Straight Offset Left

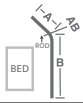

Cubicle Style 5: Curved

Architrac® Series 9046

Series 9046 Set & Tracks

Manual Traversing Rods with Selected Carriers

Product Number & Finish			
9045025	White	**9045064**	Bronze
9045090	Gray	**9045059**	Black

20' tracks available in white only.

Assembled Set

Track Size	1.5' to 2'	4'	6'	8'	10'	12'	14'	16'	20'	24'	28'	32'
						ONE-WAY DRAW MAXIMUM						

Track Only

Track Size	1.5' to 2'	4'	6'	8'	10'	12'	14'	16'

*** Bend Fee:** $75 per bend.
*** Curve Fee:** $17 per foot fee. To calculate total cost of curve fee multiply $17 times the total track length in feet. The minimum curving fee per track is $105.
*** Crating fee**: $50 is also applied which is not included in the bending fee or the minimum curving fee. Crate fee (per line item, identical rods). If quantity requires multiple crates, $50 will be charged per crate.

Series 9046 Components

Item	Product No. & Finish		Description	Quantity Per Box
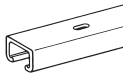	**904612025**	White	Architrac® Series 9046 Aluminum Track 12' | PC	360 feet per box
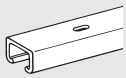	**904616061** **904616059** **904616064** **904616025**	Gray Black Bronze White	Architrac® Series 9046 Aluminum Track 16' | PC	480 feet per box
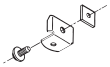	**9684061**	Zinc	Architrac® Series 9046 End Stop with Pin Hole Return	20 pieces per box
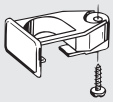	**9682055**	Gray	Architrac® Series 9046 End Stop	20 pieces per box
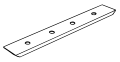	**9646061**	Zinc	Architrac® Series 9046 Splice	20 pieces per box
	9644061	Zinc	Architrac® Series 9046 Split Draw Master Slide	10 pairs per box
	94158025	White	Right Baton Master	20 pieces per box

Series 9046 | Cubicle

Architrac® Series 9046

Item	Product No. & Finish		Description	Quantity Per Box
	94159025	White	Left Baton Master	20 pieces per box
	92121025	White	Architrac® Snap Tab Slide	1,000 pieces per box
	92125061	Zinc	Architrac® Male Snap	100 pieces per box
	92126061	Zinc	Architrac® Eyelet for Male Snap	100 pieces per box
	9688R061	Stainless Steel	Architrac® Stainless Steel Beadchain	500 feet per box
	9689025	White	Architrac® 16" PVC Cubicle Hanger	100 pieces per box
	9690061	Zinc	Architrac® Cubicle Drop Chain with Hook 16" Piece	100 pieces per box
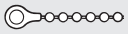	**9691061**	Zinc	Architrac® Cubicle Chain Carrier Connector 6" Piece	100 pieces per box
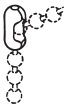	**9692061**	Zinc	Architrac® Cubicle Chain Coupler	200 pieces per box
	9693061	Zinc	Architrac® Cubicle Chain Shortener	200 pieces per box

Architrac® Series 9600

Series 9600 Overview

Overview

- Assembled sets includes all necessary components
- Heavy duty, cubicle track
- Ideal for cubicle curtains for commercial applications
- Splice available
- Carrier options available
- Can be curved or bent
- Wall, ceiling or suspension mount

Track Style

Dimensions

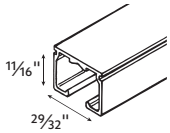

Wall Mount (use 81002xxx bracket)

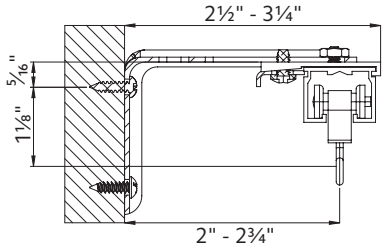

Ceiling Mount

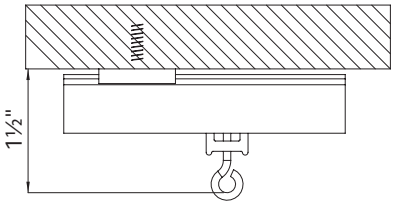

Available Colors

White

Gray

Bronze

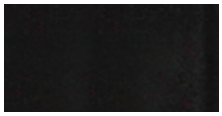

Black

Draw	Mount	Operation	Maximum Track Set	Maximum Fabric Weight	Pounds Per Foot
One-Way	Ceiling Recessed Suspension	Manual	16'	64 lbs	4
Two-Way	Ceiling Recessed Suspension	Manual	32'	128 lbs	4

Max track lengths and maximum fabric weights do not apply to curved tracks.
Send complete specifications and fabric weight to customer service for feasibility.

Available Draw Types

Hand/Baton Draw

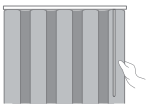

For more detailed information about this track, please visit our resource library at kirsch.com.

Available Bends

Architrac® Series 94001 with AMP™ Motorization cannot be bent or curved.

Cubicle Style 1: L-Shaped

Cubicle Style 2: Long-U

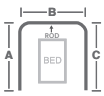

Cubicle Style 3: J-Track

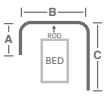

Cubicle Style 4: J-Track Offset Right

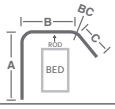

Cubicle Style 5: J-Track Offset Left

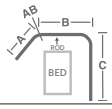

Cubicle Style 6: Obtuse J-Track Right

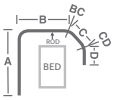

Cubicle Style 7: Obtuse J-Track Left

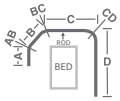

Cubicle Style 8: Straight Offset Right

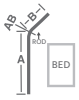

Cubicle Style 9: Straight Offset Left

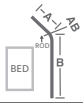

Cubicle Style 5: Curved

Architrac® Series 9600

Series 9600 Set & Tracks

Manual Traversing Rods with Selected Carriers

Product Number & Finish			
9605025	White	**9605064**	Bronze
9605090	Gray	**9605059**	Black

20' tracks available in white only.

Assembled Set

Track Size	1.5' to 2'	4'	6'	8'	10'	12'	14'	16'	20'	24'	28'	32'	36'	40'
							ONE-WAY DRAW MAXIMUM							

Track Only

Track Size	1.5' to 2'	4'	6'	8'	10'	12'	14'	16'	20'

*** Bend Fee:** $75 per bend.
*** Curve Fee:** $17 per foot fee. To calculate total cost of curve fee multiply $17 times the total track length in feet. The minimum curving fee per track is $105.
*** Crating fee**: $50 is also applied which is not included in the bending fee or the minimum curving fee. Crate fee (per line item, identical rods). If quantity requires multiple crates, $50 will be charged per crate.

Series 9600 Components

Item	Product No. & Finish		Description	Quantity Per Box
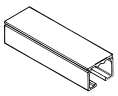	**960012061**	Gray	Architrac® Aluminum Track 12' | PC	300 feet per box
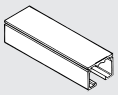	**960016061** **960016059** **960016064** **960016025**	Gray Black Bronze White	Architrac® Aluminum Track 16' | PC	400 feet per box
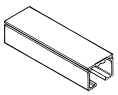	**960020061**	Gray	Architrac® Aluminum Track 20' | PC	500 feet per box
	9601061	Gray	Architrac® 20½" x 20½" 90° Bend | 12" Radius	1 piece per box
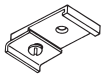	**9639061**	Zinc	Ceiling Bracket	10 pieces per box
	9610061	Zinc	Architrac® Series 9600 End Stop	50 pieces per box
	9611061	Zinc	Architrac® Series 9600 Pull Out	50 pieces per box

Architrac® Series 9600

Item	Product No. & Finish		Description	Quantity Per Box
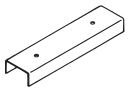	**9612061**	Zinc	Architrac® Series 9600 Splice	10 pieces per box
	9613061	Zinc	Architrac® Series 9600 End Cap	10 pieces per box
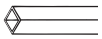	**962012090T**	Anodized	Architrac® Series 9600 Tubing Suspension System 12' | PC	320 feet per box
	9623090	Anodized	Architrac® Series 9600 Ceiling Flange for Suspension System	10 pieces per box
	9626090	Anodized	Wall Flange for Suspension System	10 pieces per box
	9624090	Anodized	Socket for Suspension System	10 pieces per box
	9616061	Zinc	Architrac® Series 9600 Slide with Metal Hook	100 pieces per box
	9633061	Zinc	Architrac® Series 9600 Slide with Steel Hook	100 pieces per box
	9691061	Zinc	Architrac® Cubicle Chain Carrier Connector | 6" PC	100 pieces per box
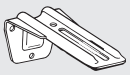	**81003059** **81003064** **81003025** **81003061**	Black Bronze White Zinc	3" Universal L Bracket Base	20 pieces per box

Architrac® K-Rail

K-Rail Overview

Overview

- Assembled sets includes all necessary components
- Versatile baton draw track adds a decorative element allowing for color coordination
- Compatible with every 1⅜" finial
- Color coordinated to match with any finish
- Heavy duty, Ripplefold™ or ball bearing pleated carriers
- Wall or ceiling mount
- Baton options available

Available Colors

White

Gray

Bronze

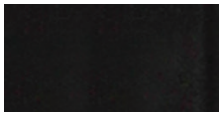

Black

Track Style

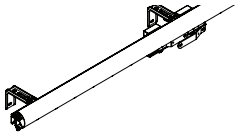

Dimensions

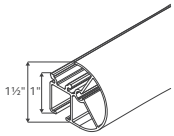

Wall Mount (use 81002xxx bracket)

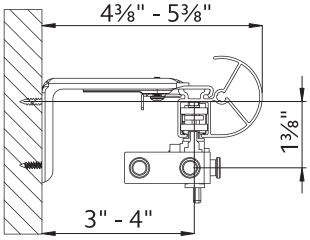

Ceiling Mount

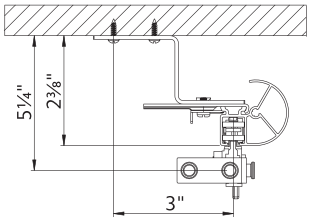

Draw	Mount	Operation	Maximum Track Set	Maximum Fabric Weight	Pounds Per Foot
One-Way	Ceiling Wall	Manual	16'	64 lbs	4
Two-Way	Ceiling Wall	Manual	16'	64 lbs	4

Max track lengths and maximum fabric weights do not apply to curved tracks.
Send complete specifications and fabric weight to customer service for feasibility.

Available Draw Types

Hand/Baton Draw

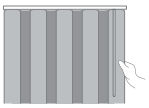

For more detailed information about this track, please visit our resource library at kirsch.com.

Architrac® K-Rail

K-Rail Set & Tracks

Manual Traversing Rods with Selected Carriers			
Product Number & Finish			
9437K025	White	**9437K064**	Bronze
9437K090	Gray	**9437K059**	Black

20' tracks available in white only.

Assembled Set									
Track Size	1.5' to 2'	4'	6'	8'	10'	12'	14'	16'	20'

Track Only								
Track Size	1.5' to 2'	4'	6'	8'	10'	12'	14'	20'

K-Rail Components

Item	Product No. & Finish		Description	Quantity Per Box
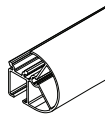	**8400316061** **8400316059** **8400316064** **8400316025**	Gray Black Bronze White	K-Rail Aluminum Track 16' | PC	128 feet per box
	94140059 **94140064** **94140025** **94140061**	Black Bronze White Zinc	Ceiling Bracket	20 pieces per box
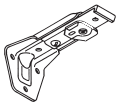	**84132059** **84132064** **84132025** **84132061**	Black Bronze White Zinc	3" Wall Bracket	20 pieces per box
	94110090	White	Splice	10 pieces per box
	84318059 **84318064** **84318061** **84318025**	Black Bronze Gray White	K-Rail Endcap Right	20 pieces per box
	84317059 **84317064** **84317061** **84317025**	Black Bronze Gray White	K-Rail Endcap Left	20 pieces per box
	84141059 **84141064** **84141061** **84141025**	Black Bronze Gray White	Endcap	20 pieces per box

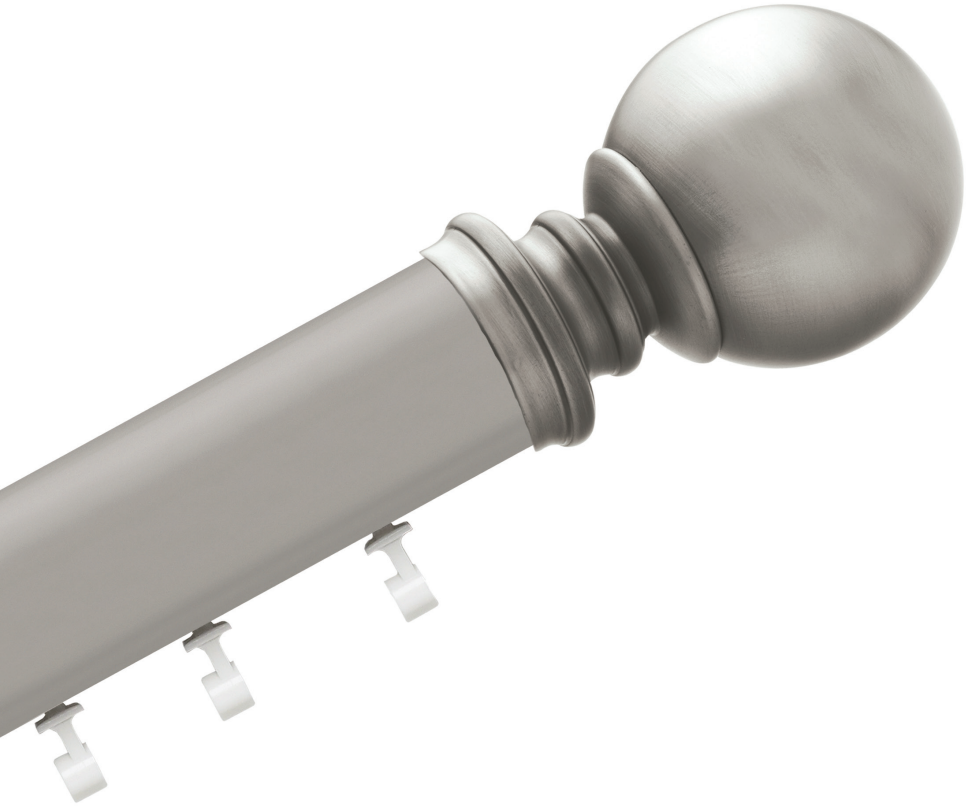

K-Rail | Black

Designer Metals, Elmore, Black

K-Rail | Gray

Designer Metals, Pandora, Satin Nickel

Architrac® K-Rail

Item	Product No. & Finish		Description	Quantity Per Box
	94137055	Gray	Ripplefold™ Endcap Right	20 pieces per box
	94138055	Gray	Ripplefold™ Endcap Left	20 pieces per box
	81003059 **81003064** **81003025** **81003061**	Black Bronze White Zinc	3" Universal L Bracket Base	20 pieces per box
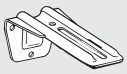	**81005059** **81005064** **81005025** **81005061**	Black Bronze White Zinc	5" Universal L Bracket Base	20 pieces per box
	81006059 **81006064** **81006025** **81006061**	Black Bronze White Zinc	6" Universal L Bracket Base	20 pieces per box
	71134110	Satin Brass	Double Bracket	10 pieces per box
	9683061	Zinc	End Stop	20 pairs per box
	91223061	Zinc	Rod Stop	100 pieces per box
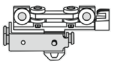	**84211059** **84211061**	Black Zinc	Wheeled Butt Master Right	10 pieces per box
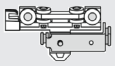	**84212059** **84212061**	Black Zinc	Wheeled Butt Master Left	10 pieces per box
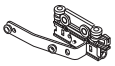	**84203059** **84203061**	Black Zinc	Wheeled Overlap Master Right	10 pieces per box
	84204059 **84204061**	Black Zinc	Wheeled Overlap Master Left	10 pieces per box

Architrac® K-Rail

Item	Product No. & Finish		Description	Quantity Per Box
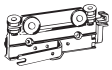	**84207059** **84207061**	Black Zinc	Right Wheeled Through Fabric Master*	10 pieces per box
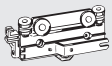	**84208059** **84208061**	Black Zinc	Left Wheeled Through Fabric Master*	10 pieces per box
	91233025	White	36" Fiberglass Baton with Harness Snaps ⅜" diameter	10 pieces per box
	9670025	White	25mm Ball Bearing Carrier	100 pieces per box
	86700059 **86700064** **86700061** **86700025**	Black Bronze Gray White	16mm Ball Bearing Carrier	100 pieces per box
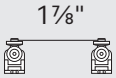	**82120059** **82120025**	Black White	120% Wheeled Ripplefold™ Carrier	500 pieces per box
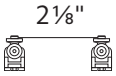	**82100059** **82100025**	Black White	100% Wheeled Ripplefold™ Carrier	500 pieces per box
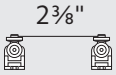	**82080059** **82080025**	Black White	80% Wheeled Ripplefold™ Carrier	500 pieces per box
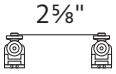	**82060059** **82060025**	Black White	60% Wheeled Ripplefold™ Carrier	500 pieces per box
	82001059 **82001064** **82001061** **82001025**	Black Bronze Gray White	Ripplefold™ 2 Sides Snap Pendant	500 pieces per box
	94145025	White	Pleated Stiffener with Grommets	100 pieces per box
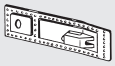	**94146025**	White	Ripplefold™ Stiffener with Grommets	100 pieces per box
	92125061	Zinc	Male Snap	100 pieces per box

*Baton with adapter is attached through fabric with hex head screw (94166061) and baton holder (94165058).
Draperies must be fabricated with Kirsch® stiffener (94146025).

Architrac® K-Rail

Item	Product No. & Finish		Description	Quantity Per Box
	92126061	Zinc	Eyelet for Male Snap	100 pieces per box
	921451059 **921451058** **921451025**	Black Clear White	1" Ripplefold™ Snap Tape	100 yards per box

Architrac® Components

Architrac® Additional Carriers

Item	Product No. & Finish		Description	Quantity Per Box
	9673061	Zinc	Architrac® Ball Bearing Carrier with Hooks	100 pieces per box
	9678R025	White	Architrac® Wheeled Carrier	1,000 pieces per box
	9687061	Zinc	Architrac® Ball Bearing Carrier with Hook Eyelet	100 pieces per box
	9688R061	Stainless Steel	Architrac® Stainless Steel Beadchain	500 feet per box
	9685061	Zinc	Architrac® Molded Slide with Metal Hook	500 pieces per box
	9686061	Zinc	Architrac® Molded Slide with Eyelet	100 pieces per box
	92121025	White	Architrac® Snap Tab Slides	1,000 pieces per box
	94170025	White	Architrac® Molded Slide Carrier	1,000 pieces per box

Architrac® Components

Architrac® Batons

Item	Product No. & Finish		Description	Quantity Per Box
	91231025	White	30" Fiberglass Baton with Harness Snaps ¼" diameter	10 pieces per box
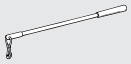	**91232R025**	White	30" Fiberglass Baton with Harness Snaps ⅜" diameter	100 pieces per box
	91233025	White	36" Fiberglass Baton with Harness Snaps ⅜" diameter	10 pieces per box
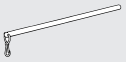	**91234025**	White	48" Fiberglass Baton with Harness Snaps ⅜" diameter	10 pieces per box
	91235025	White	60" Fiberglass Baton with Harness Snaps ⅜" diameter	10 pieces per box
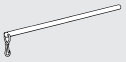	**91236025**	White	72" Fiberglass Baton with Harness Snaps ⅜" diameter	10 pieces per box
	91249058	Clear	36" Fluted PVC Baton with Harness Snaps ½" diameter	10 pieces per box
	91332R025	White	30" Steel Baton with Harness Snaps ¼" diameter	10 pieces per box
	91333R025	White	36" Steel Baton with Harness Snaps ¼" diameter	100 pieces per box
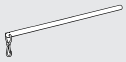	**91334R025**	White	48" Steel Baton with Harness Snaps ¼" diameter	100 pieces per box
	94163061	Zinc	Architrac® D-Ring for Baton	500 pieces per box
	94164061	Zinc	Architrac® Snap Hook Baton	500 pieces per box
	91230R025	White	30" Fiberglass Baton with Adapter ⅜" diameter	100 pieces per box

Architrac® Components

Architrac® Batons

Item	Product No. & Finish		Description	Quantity Per Box
	91237025	White	36" Fiberglass Baton with Adapter ⅜" diameter	40 pieces per box
	91240R025	White	48" Fiberglass Baton with Adapter ⅜" diameter	100 pieces per box
	91241R025	White	60" Fiberglass Baton with Adapter ⅜" diameter	100 pieces per box
	91242R025	White	72" Fiberglass Baton with Adapter ⅜" diameter	100 pieces per box
	91239058	Clear	36" Acrylic Baton with Adapter ⅜" diameter	100 pieces per box
	94165058	Clear	Architrac® Baton Holder 20 per bag	5 bags per box
	94166061	Zinc	Architrac® Screw with Hex Washer 20 per bag	5 bags per box
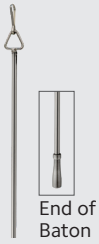	**1037765** **1037766** **1037767** **1037768** **1037769** **1037820** **1037821**	Antique Silver Black Brushed Bronze Caramel Gilded Bronze Polished Nickel Satin Nickel	Designer Metals Baton 36" with clip	6 pieces per box
	1037822 **1037823** **1037824** **1037825** **1037826** **1037827** **1037828**	Antique Silver Black Brushed Bronze Caramel Gilded Bronze Polished Nickel Satin Nickel	Designer Metals Baton 48" with clip	6 pieces per box
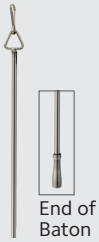	**1037829** **1037830** **1037831** **1037832** **1037833** **1037834** **1037835**	Antique Silver Black Brushed Bronze Caramel Gilded Bronze Polished Nickel Satin Nickel	Designer Metals Baton 60" with clip	6 pieces per box

Item	Product No. & Finish		Description	Quantity Per Box
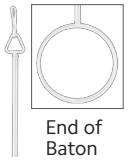 End of Baton	**1037836**	White	Designer Metals Baton 36" with clip ADA Compliant	6 pieces per box
End of Baton	**1037837**	White	Designer Metals Baton 48" with clip ADA Compliant	6 pieces per box
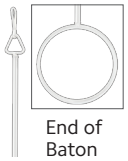 End of Baton	**1037838**	White	Designer Metals Baton 60" with clip ADA Compliant	6 pieces per box
End of Baton	**1037839** **1037840** **1037841** **1037842** **1037843** **1037844** **1037845** **1037846** **1037847**	Unfinished Black Coffee Dark Chocolate Mahogany Marble Truffle Estate Oak White	Wood Trends Baton 36" with clip	6 pieces per box
End of Baton	**1037848** **1037849** **1037850** **1037851** **1037852** **1037853** **1037854** **1037855** **1037856**	Unfinished Black Coffee Dark Chocolate Mahogany Marble Truffle Estate Oak White	Wood Trends Baton 48" with clip	6 pieces per box
End of Baton	**1037857** **1037858** **1037859** **1037860** **1037861** **1037862** **1037863** **1037864** **1037865**	Unfinished Black Coffee Dark Chocolate Mahogany Marble Truffle Estate Oak White	Wood Trends Baton 60" with clip	6 pieces per box
End of Baton	**1037866** **1037867** **1037868** **1037869** **1037870** **1037871** **1037872** **1037873** **1037874**	Unfinished Black Coffee Dark Chocolate Mahogany Marble Truffle Estate Oak White	Wood Trends Baton 72" with clip	6 pieces per box

Architrac® Components

Miscellaneous Components

Item	Product No. & Finish		Description	Quantity Per Box
	51138025	White	Support Cover	20 pieces per box
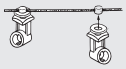	**92140025**	White	Architrac® 120% Snap Ripplefold™ Carrier	1,000 pieces per box
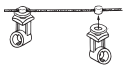	**92141025**	White	Architrac® 100% Snap Ripplefold™ Carrier	1,000 pieces per box
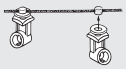	**92142025**	White	Architrac® 80% Snap Ripplefold™ Carrier	1,000 pieces per box
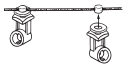	**92143025**	White	Architrac® 60% Snap Ripplefold™ Carrier	1,000 pieces per box
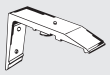	**94122025**	White	Architrac® Series 94001 Bracket/Support Wall Clearance: 1"- ½" Return: 3½"	20 pieces per box
	94123025	White	Architrac® Series 94001/94003 Bracket/Support Wall Clearance: 2¼"- 3½" Return: 3½" - 4½"	20 pieces per box
	94125090 **94125025**	Anodized White	Architrac® Series 94001/94003 Bracket/Support Wall Clearance: 1¼" Return: 6"	20 pieces per box
	94129061	Zinc	Architrac® Series 94001 Wall Bracket Wall Clearance: 1¾"- 3¼" Return: 3½" - 4½"	20 pieces per box
	94132025 **94132061**	White Zinc	Architrac® Wall Bracket Wall Clearance: 2"- 3" Return: 3½" - 4½"	100 pieces per box
	94148061	Zinc	Architrac® Right Pinch Pleat Endcap Extender Clearance: 1⅛"	100 pieces per box
	94149061	Zinc	Architrac® Left Pinch Pleat Endcap Extender Clearance: 1⅛"	100 pieces per box

Architrac Carriers

16mm Ball Bearing Carrier
Molded Slide with Metal Hook
Ripplefold™ Snap Pendant

BASIC HARDWARE: ANYTHING BUT BASIC

Simple solutions for big drapery hardware needs.

Variety of options to help you tackle any hardware task.

Adjustable hardware for a quick, easy drapery style.

Our basic hardware systems stay behind the scenes and lets your drapery and curtains do the talking. High quality pieces stand the test of time, while allowing you a quick solution for common window covering issues. It's no wonder our Basic collection is considered so essential.

CONTENTS

106 Overview
108 Lockseam Hardware
112 Tension Rods
113 Sash Rods
114 Superfine® Traverse Rods
116 Miscellaneous Components

BASIC HARDWARE COLLECTION OVERVIEW

4 **ROD STYLES**
Plus components make options endless

1 **FINISH**
Basic white

3 **DRAW TYPES**
Cord, Hand or Baton

1 **VERSATILE COLLECTION**

1 Flat Sash Rod
2 Door Sash Rod
3 Lockseam Rod
4 Tension Rod

1 2 3 4

Lockseam Hardware

Lockseam

1¼" Clearance Single Curtain Rod

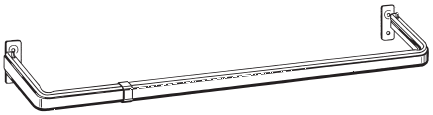

Front Clearance | 1¼" **Front Return** | 1½" **Front Projection** | 1¾"

Product No. & Finish		Length	No. of Supports	Quantity Per Box
6112025	White	18"- 28"	0	10 sets per box
6113025	White	28"- 48"	0	10 sets per box
6115025	White	48"- 86"	1	10 sets per box
6116025	White	66"- 120"	2	6 sets per box

Lockseam

2" Clearance Single Curtain Rod

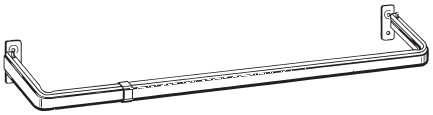

Front Clearance | 2" **Front Return** | 2¼" **Front Projection** | 2½"

Product No. & Finish		Length	No. of Supports	Quantity Per Box
6122025	White	18"- 28"	0	10 sets per box
6123025	White	28"- 48"	0	10 sets per box
6125025	White	48"- 86"	1	10 sets per box
6126025	White	66"- 120"	2	6 sets per box

Lockseam

3" Clearance Single Curtain Rod

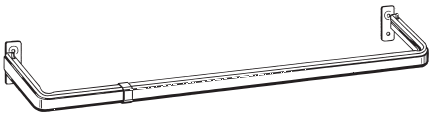

Front Clearance | 3" **Front Return** | 3¼" **Front Projection** | 3½"

Product No. & Finish		Length	No. of Supports	Quantity Per Box
6133025	White	28"- 48"	0	10 sets per box
6135025	White	48"- 86"	1	10 sets per box
6136025	White	66"- 120"	2	10 sets per box

Lockseam

4" Clearance Single Curtain Rod

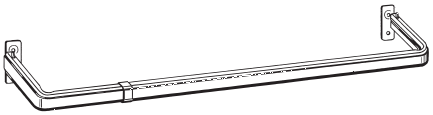

Front Clearance | 4" **Front Return** | 4¼" **Front Projection** | 4½"

Product No. & Finish		Length	No. of Supports	Quantity Per Box
6143025	White	28"- 48"	0	10 sets per box
6145025	White	48"- 86"	1	10 sets per box
6146025	White	66"- 120"	2	6 sets per box

Lockseam Hardware

Lockseam
Double Curtain Rod

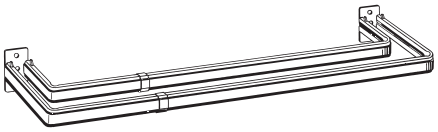

Front Clearance | 3"	**Front Return** | 3¼"	**Front Projection** | 3½"
Back Clearance | 2¼"	**Back Return** | 2½"	**Back Projection** | 2¾"

Product No. & Finish		Length	No. of Supports	Quantity Per Box
6222025	White	18"- 28"	0	10 sets per box
6223025	White	28"- 48"	0	10 sets per box
6225025	White	48"- 86"	1	10 sets per box
6226025	White	66"- 120"	2	6 sets per box

Lockseam
Triple Curtain Rod

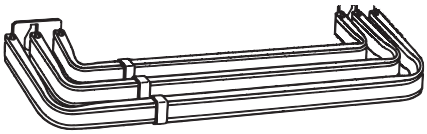

Front Clearance | 3"	**Front Return** | 3¼"	**Front Projection** | 3½"
Middle Clearance | 2"	**Middle Return** | 2¼"	**Middle Projection** | 2¼"
Back Clearance | 1¼"	**Back Return** | 1½"	**Back Projection** | 1¾"

Product No. & Finish		Length	No. of Supports	Quantity Per Box
6313025	White	31"- 48"	0	10 sets per box
6315025	White	51"- 86"	1	6 sets per box
6316025	White	70"- 120"	2	6 sets per box

Lockseam
Valance Rod

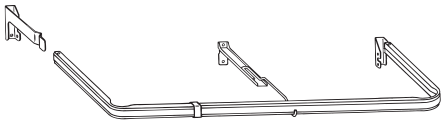

Front Clearance \| 6¼"-8¼" **Front Return** \| 6½"-8½" **Front Projection** \| 6¾"-86½"-8½""

Product No. & Finish		Length	No. of Supports	Quantity Per Box
R873025	White	28"- 48"	1	6 sets per box
3713025	White	32"- 50"	1	6 sets per box
R875025	White	48"- 86"	1	4 sets per box
3715025	White	50"- 88"	1	6 sets per box
R876025	White	86"- 120"	1	4 sets per box
3717025	White	86"- 152"	1	6 sets per box

Lockseam Components

Item	Product No. & Finish		Description	Quantity Per Box
	6101B061	Zinc	Curtain Rod Single Bracket 2 pairs per bag	20 bags per box
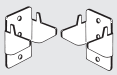	**6102B061**	Zinc	Curtain Rod Double Bracket 2 pairs per bag	20 bags per box
	6103B061	Zinc	Curtain Rod Single Support Clearance: 2"	20 pairs per box
	6104B061	Zinc	Curtain Rod Double Support Clearance: 2"	20 pairs per box
	6105025	White	Curtain Rod Adjustable Bracket Kit	12 kits per box

Lockseam Rods

Sash Rods

Tension Rods

Tension Rods

Item	Product No. & Finish		Description	Quantity Per Box
	1940412	White	⅝" Oval Tension Rod 8" - 11"	10 pairs per box
	1940413	White	⅝" Oval Tension Rod 11" - 16"	10 pairs per box
	1940417	White	7/16" Tension Rod 18" - 28"	10 pieces per box
	1940418	White	7/16" Tension Rod 28" - 48"	10 pieces per box
	1958666	Zinc	Door Sash Tension Rod 20" - 36" 2 units per bag	15 bags per box
	1940423	White	⅝" Oval Tension Rod 16" - 24"	10 pieces per box
	1940424	White	⅝" Oval Tension Rod 22" - 36"	10 pieces per box
	1940425	White	⅝" Oval Tension Rod 36" - 60"	10 pieces per box
	1940426	White	⅝" Oval Tension Rod 48" - 72"	5 pieces per box

Sash Rods

Item	Product No. & Finish		Description	Quantity Per Box
	1940415	White	5/16" Door Sash Rod 11" - 19"	20 pieces per box
	1940416	White	5/16" Door Sash Rod 20" - 36"	20 pieces per box
	1940339	White	7/16" Door Sash Rod 18" - 28"	25 pieces per box
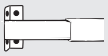	**272025**	White	11/16" Flat Sash Rod 16" - 28"	25 pieces per box
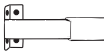	**273025**	White	11/16" Flat Sash Rod 28" - 50"	25 pieces per box
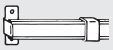	**6410E025**	White	11/16" Lockseam Flat Sash Rod 8" - 12"	20 pairs per box
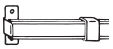	**6411025**	White	11/16" Lockseam Flat Sash Rod 12" - 18"	10 pairs per box
	6412025	White	11/16" Lockseam Flat Sash Rod 18" - 28"	10 pairs per box
	6413025	White	11/16" Lockseam Flat Sash Rod 28" - 48"	10 pieces per box
	6415025	White	11/16" Lockseam Flat Sash Rod 48" - 86" 1 support included	10 pieces per box

Superfine® Traverse Rods

Single Traverse

Drop-In | Split Draw

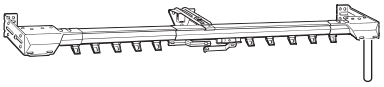

Clearance | 2"-3" **Return** | 2½"-3½" **Projection** | 3½"-4½"

Product No. & Finish		Length	No. of Slides	No. of Supports	Quantity Per Box
3023025	White	30"- 48"	10	2	4 sets per box
3024025	White	38"- 66"	14	3	4 sets per box
3025025	White	48"- 86"	20	3	4 sets per box
3026025	White	66"- 120"	30	4	4 sets per box
3027025	White	86"- 150"	38	4	4 sets per box
3028025	White	100"- 180"	46	5	1 set per box
3029025	White	160"- 100"	80	7	1 set per box

Can be converted to cord left.

Single Traverse

Drop-In | One-Way Draw Cord Right

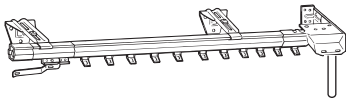

Clearance | 2"-3" **Return** | 2½"-3½" **Projection** | 3½"-4½"

Product No. & Finish		Length	No. of Slides	No. of Supports	Quantity Per Box
3229025	White	30"- 48"	11	2	4 sets per box
3227025	White	38"- 66"	17	3	4 sets per box
3231025	White	48"- 86"	21	3	4 sets per box
3237025	White	66"- 120"	33	4	4 sets per box
3233025	White	86"- 150"	41	4	4 sets per box
3235025	White	100"- 180"	47	5	1 set per box

Single Traverse

Drop-In | One-Way Draw Cord Left

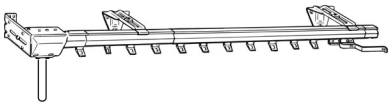

Clearance | 2"-3" **Return** | 2½"-3½" **Projection** | 3½"-4½"

Product No. & Finish		Length	No. of Slides	No. of Supports	Quantity Per Box
3230025	White	30"- 48"	11	2	4 sets per box
3228025	White	38"- 66"	17	3	4 sets per box
3232025	White	48"- 86"	21	3	4 sets per box
3238025	White	66"- 120"	33	4	4 sets per box
3234025	White	86"- 150"	41	4	4 sets per box
3236025	White	100"- 180"	47	5	1 set per box

Superfine® Components

Item	Product No. & Finish		Description	Quantity Per Box
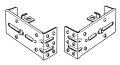	**3301025**	White	2" Superfine® Single Rod Bracket Return: 2½"-3" Clearance: 1"-1½"	20 pieces per box
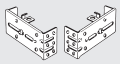	**3302025**	White	3" Superfine® Single Rod Bracket Return: 2"-3" Clearance: 3½"-4½"	20 pieces per box
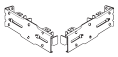	**3305025**	White	5" Superfine® Double Rod Bracket Return: 1"-1½" Clearance: 5½"-6½"	10 pieces per box
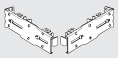	**3306025**	White	6" Superfine® Double Rod Bracket Return: 1"-1½" Clearance: 6½"-7½"	10 pieces per box
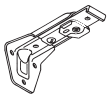	**3576025**	White	2" Superfine® Intermediate Single Rod Bracket Return: 1"-1½" Clearance: 2½"-3"	10 pieces per box
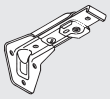	**84132025**	White	3" Wall Bracket Return: 2⅜"-4¼" Clearance: 2"-3⅞"	20 pieces per box
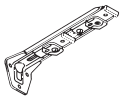	**3580025**	White	5" Superfine® Intermediate Double Rod Bracket Return: 5½"-6½" Clearance: 1"-1½"	10 pieces per box
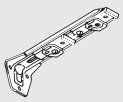	**3581025**	White	6" Superfine® Intermediate Double Rod Bracket Return: 6½"-7½" Clearance: 1"-1½"	10 pieces per box
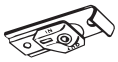	**94140025**	White	Ceiling Bracket	20 pieces per box
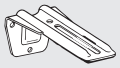	**81006025**	White	6" Universal L Bracket Base	20 pieces per box
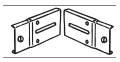	**3190025**	White	2" Drop-In Extension Bracket	10 pairs per box
	3980025	White	2" Push-In Extension Bracket	10 pairs per box
	9498025	White	Superfine® Split Draw Master Carriers	10 pairs per box
	L909E025	White	Celcon Traverse Slide Replacement 10 units per bag	10 bags per box

Miscellaneous Components

Item	Product No. & Finish		Description	Quantity Per Box
	700212063	Brass	⅜" Solid Steel Rod 12' PC	144 feet per box
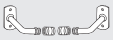	**700063**	Brass	Gooseneck Bracket Clearance: 1"	10 pairs per box
	702063	Brass	Gooseneck Bracket Clearance: 2"	10 pairs per box
	732063	Brass	Barrel Bracket Clearance: ⅜"	10 pairs per box
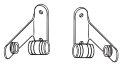	**735063**	Brass	Barrel Bracket Clearance: 1"	10 pairs per box
	752063	Brass	Socket Bracket	10 pairs per box
	756063	Brass	⅜" Spring Socket	10 pairs per box
	7150063	Brass	Shade & Rod Bracket Clearance: 2"	20 pairs per box
	711063	Brass	Light Bracket Clearance: 2" | 6 per bag	25 bags per box

Miscellaneous Components

Hooks & Tiebacks

Item	Product No. & Finish		Description	Quantity Per Box
	J035E061	Zinc	1½" Heavy Duty Pin On Hooks 14 units per bag	25 bags per box
	J036E061	Zinc	1½" Heavy Duty Offset Pin On Hooks 14 units per bag	25 bags per box
	J060E061	Zinc	3" Extra Long Pin On Hooks 14 units per bag	10 bags per box
	1051B061	Zinc	3½" Slip in/Open Heading Hooks 1" drop 14 units per bag	10 bags per box
	J052E061	Zinc	4" Slip in/Open Heading Hooks ½" drop | 14 units per bag for conventional rods	10 bags per box
	1054B061	Zinc	4" Slip in/Open Heading Hooks ½" drop | 14 units per bag for decorative rods	10 bags per box
	1004061	Zinc	1" Lightweight Pin On Hooks	1,000 pieces per box
	1036061	Zinc	1⅜" Heavy Duty Pin On Hooks	500 pieces per box
	1017C061	Zinc	1½" Heavy Duty Jet Pin Hooks	5,000 pieces per box
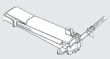	**9972016**	Beige	Pinner for 1017C061	1 piece per box
	7618B063	Brass	Decorative Tieback Hook	10 pairs per box
	7620B063	Brass	Hook & Ring Tiebacks 4 per bag	20 bags per box

Stack Guides

Pleated Stack Guide (for 16 mm carriers)

Note: Stack size is estimated. Type of fabric used could alter these measurements.

Size of Track (in inches)	5 carriers per foot 3x fullness		4 carriers per foot 2½x fullness		3 carriers per foot 2x fullness	
	Stackback One-Way	Stackback Two-Way (per side)	Stackback One-Way	Stackback Two-Way (per side)	Stackback One-Way	Stackback Two-Way (per side)
18	11.75	8.75	10.5	8.5	10.5	8.5
24	13	9.25	11.75	8.75	10.5	8.5
30	15.75	10.5	13	9.25	11.75	8.75
36	17	11.25	14.5	10	13	9.25
42	18.5	12	15.75	10.5	14.5	10
48	19.75	12.5	17	11.25	14.5	10
54	22.25	14	18.5	12	15.75	10.5
60	23.75	14.5	19.75	12.5	17	11.25
66	25	15.25	21	13.25	18.5	12
72	26.25	16	22.25	14	18.5	12
78	29	17.25	23.75	14.5	19.75	12.5
84	30.25	18	25	15.25	21	13.25
90	31.5	18.5	26.25	16	22.25	14
96	33	19.25	27.5	16.5	22.25	14
102	35.5	20.5	29	17.25	23.75	14.5
108	36.75	21.25	30.25	18	25	15.25
114	38.25	21.75	31.5	18.5	26.25	16
120	39.5	22.5	33	19.25	26.25	16
126	42.25	23.75	34.25	19.75	27.5	16.5
132	43.5	24.5	35.5	20.5	29	17.25
138	44.75	25.25	36.75	21.25	30.25	18
144	46	25.75	38.25	21.75	30.25	18
150	48.75	27	39.5	22.5	31.5	18.5
156	50	27.75	40.75	23.25	33	19.25
162	51.5	28.5	42.25	23.75	34.25	19.75
168	52.75	29	43.5	24.5	34.25	19.75
174	55.25	30.5	44.75	25.25	35.5	20.5
180	56.75	31	46	25.75	36.75	21.25
186	58	31.75	47.5	26.5	38.25	21.75
192	59.25	32.5	48.75	27	38.25	21.75
198	62	33.75	50	27.75	39.5	22.5
204	63.25	34.5	51.5	28.5	40.75	23.25
210	64.5	35	52.75	29	42.25	23.75
216	66	35.75	54	29.75	42.25	23.75
222	68.5	37	55.25	30.5	43.5	24.5
228	69.75	37.75	56.75	31	44.75	25.25
234	71.25	38.25	58	31.75	46	25.75
240	72.5	39	59.25	32.5	46	25.75

Ripplefold™ Stack Guide for Butt Master 84111xxx

Note: Stack size is estimated. Type of fabric used could alter these measurements. Please refer to the Ripplefold Fabrication Manual for more information.

120% Fullness	100% Fullness	80% Fullness	60% Fullness	Number of factory snaps	Snap Tape Length (less return length)*	Panel Stackback
13⅝	15⅜	17⅛	18⅞	8	32½	5½
17⅜	19⅝	21⅞	24⅛	10	41	6½
21⅛	23⅞	26⅝	29⅜	12	49½	7½
24⅞	28⅛	31⅜	34⅝	14	58	8¾
28⅝	32⅜	36⅛	39⅞	16	66½	9¾
32⅜	36⅝	40⅞	45⅛	18	75	11
36⅛	40⅞	45⅝	50⅜	20	83½	12
39⅞	45⅛	50⅜	55⅝	22	92	13
45⅝	49⅜	55⅛	60⅞	24	100½	14¼
47⅜	53⅝	59⅞	66⅛	26	109	15¼
51⅛	57⅞	64⅝	71⅜	28	117½	16½
54⅞	62⅛	69⅜	76⅝	30	126	17½
58⅝	66⅜	74⅛	81⅞	32	134½	18½
62⅜	70⅝	78⅞	87⅛	34	143	19¾
66⅛	74⅞	83⅝	92⅜	36	151½	20¾
69⅞	79⅛	88⅜	97⅝	38	160	22
73⅝	83⅜	93⅛	102⅞	40	168½	23
77⅜	87⅝	97⅞	108⅛	42	177	24
81⅛	91⅞	102⅝	113⅜	44	185½	25¼
84⅞	96⅛	107⅜	118⅝	46	194	26¼
88⅝	100⅜	112⅛	123⅞	48	202½	27½
92⅜	104⅝	116⅞	129⅛	50	211	28½
96⅛	108⅞	121⅝	134⅜	52	219½	29½
99⅞	113⅛	126⅜	139⅝	52	228	30¾
103⅝	117⅜	131⅛	144⅞	54	236½	31¾
107⅜	121⅝	135⅞	150⅛	56	245	33
111⅛	125⅞	140⅝	155⅜	58	253½	34
114⅞	130⅛	145⅜	160⅝	60	262	35
118⅝	134⅜	150⅛	165⅞	62	270½	36¼
122⅜	138⅝	154⅞	171⅛	64	279	37¼
126⅛	142⅞	159⅝	176⅜	66	287½	38½
129⅞	147⅛	164⅜	181⅝	68	296	39 ½
133⅝	151⅜	169⅛	186⅞	70	304½	40½
137⅜	155⅝	173⅞	192⅛	72	313	41¾
141⅛	159⅞	178⅝	197⅜	74	321½	42¾
144⅞	164⅛	183⅜	202⅝	76	330	44

Ripplefold™ Stack Guide for Butt Master 84111xxx

Note: Stack size is estimated. Type of fabric used could alter these measurements. Please refer to the Ripplefold Fabrication Manual for more information.

120% Fullness	100% Fullness	80% Fullness	60% Fullness	Number of factory snaps	Snap Tape Length (less return length)*	Panel Stackback
148⅝	168⅜	188⅛	207⅞	78	338½	45
152⅜	176⅝	192⅞	213⅛	80	347	46
156⅛	176⅞	197⅝	218⅜	84	355½	47¼
159⅞	181⅛	202⅜	223⅝	86	364	48¼
163⅝	185⅜	207⅛	228⅞	88	372½	49½
167⅜	189⅝	211⅞	234⅛	90	381	50½
171⅛	193⅞	216⅝	239⅜	92	389½	51½
174⅞	198⅛	221⅜	244⅝	94	398	52¾
178⅝	202⅜	226⅛	249⅞	96	406½	53¾
182⅜	206⅝	230⅞	255⅛	98	415	55
186⅛	210⅞	235⅝	260⅜	100	423½	56
189⅞	215⅛	240⅜	265⅝	102	432	57
193⅝	219⅜	245⅛	270⅞	104	440½	58¼
197⅜	223⅝	249⅞	276⅛	106	449	59¼
201⅛	227⅞	254⅝	281⅜	108	457½	60½
204⅞	232⅛	259⅜	286⅝	110	466	61½
208⅝	236⅜	264⅛	291⅞	112	474½	62 ½
212⅜	240⅝	268⅞	297⅛	114	483	63¾
216⅛	244⅞	273⅝	302⅜	116	491½	64¾
219⅞	249⅛	278⅜	307⅝	118	500	66
223⅝	253⅜	283⅛	312⅞	120	508½	67
227⅜	257⅝	287⅞	318⅛	122	517	68
231⅛	261⅞	292⅝	323⅜	124	525½	69¼
234⅞	266⅛	297⅜	328⅝	126	534	70¼
238⅝	270⅜	302⅛	333⅞	128	542½	71½
242⅜	274⅝	306⅞	339⅛	130	551	72½
246⅛	278⅞	311⅝	344⅜	132	559½	73½
249⅞	283⅛	316⅜	349⅝	134	568	74¾
253⅝	287⅜	321⅛	354⅞	136	576½	75¾
257⅜	291⅝	325⅞	360⅛	138	585	77
261⅛	295⅞	330⅝	365⅜	140	593½	78
264⅞	300⅛	335⅜	370⅝	142	602	79
268⅝	304⅜	340⅛	375⅞	144	610½	80¼
272⅜	308⅝	344⅞	381⅛	146	619	81¼
276⅛	312⅞	349⅝	386⅜	148	627½	82½
279⅞	317⅛	354⅜	391⅝	150	636	83½

Ripplefold™ Stack Guide for Butt Master 84214xxx

Note: Stack size is estimated. Type of fabric used could alter these measurements. Please refer to the Ripplefold Fabrication Manual for more information.

120% Fullness	100% Fullness	80% Fullness	60% Fullness	Number of factory snaps	Snap Tape Length (less return length)*	Panel Stackback
14⅞	16⅜	17⅞	19⅜	8	32½	7½
18⅝	20⅝	22⅝	24⅝	10	41	8½
22⅜	24⅞	27⅜	29⅞	12	49½	9¾
26⅛	29⅛	32⅛	35⅛	14	58	10¾
29⅞	33⅜	36⅞	40⅜	16	66½	12
33⅝	37⅝	41⅝	45⅝	18	75	13
37⅜	41⅞	46⅜	50⅞	20	83½	14
41⅛	46⅛	51⅛	56⅛	22	92	15¼
44⅞	50⅜	55⅞	61⅜	24	100½	16¼
48⅝	54⅝	60⅝	66⅝	26	109	17½
52⅜	58⅞	65⅜	71⅞	28	117½	18½
56⅛	63⅛	70⅛	77⅛	30	126	19½
59⅞	67⅜	74⅞	82⅜	32	134½	20¾
63⅝	71⅝	79⅝	87⅝	34	143	21¾
67⅜	75⅞	84⅜	92⅞	36	151½	23
71⅛	80⅛	89⅛	98⅛	38	160	24
74⅞	84⅜	93⅞	103⅜	40	168½	25
78⅝	88⅝	98⅝	108⅝	42	177	26¼
82⅜	92⅞	103⅜	113⅞	44	185½	27¼
86⅛	97⅛	108⅛	119⅛	46	194	28½
89⅞	101⅜	112⅞	124⅜	48	202½	29½
93⅝	105⅝	117⅝	129⅝	50	211	30½
97⅜	109⅞	122⅜	134⅞	52	219½	31¾
101⅛	114⅛	127⅛	140⅛	54	228	32¾
104⅞	118⅜	131⅞	145⅜	56	236½	34
108⅝	122⅝	136⅝	150⅝	56	245	35
112⅜	126⅞	141⅜	155⅞	60	253½	36¼
116⅛	131⅛	146⅛	161⅛	62	262	37¼
119⅞	135⅜	150⅞	166⅜	64	270½	38¼
123⅝	139⅝	155⅝	171⅝	66	279	39½
127⅜	143⅞	160⅜	176⅞	68	287½	40½
131⅛	148⅛	165⅛	182⅛	70	296	41¾
134⅞	152⅜	169⅞	187⅜	72	304½	42¾
138⅝	156⅝	174⅝	192⅝	74	313	43¾
142⅜	160⅞	179⅜	197⅞	76	321½	45
146⅛	165⅛	184⅛	203⅛	78	330	46

Ripplefold™ Stack Guide for Butt Master 84214xxx

Note: Stack size is estimated. Type of fabric used could alter these measurements. Please refer to the Ripplefold Fabrication Manual for more information.

120% Fullness	100% Fullness	80% Fullness	60% Fullness	Number of factory snaps	Snap Tape Length (less return length)*	Panel Stackback
149⅞	169⅜	188⅞	208⅜	80	338½	47¼
153⅝	173⅝	193⅝	213⅝	82	347	48¼
157⅜	177⅞	198⅜	218⅞	84	355½	49½
161⅛	182⅛	203⅛	224⅛	86	364	50½
164⅞	186⅜	207⅞	229⅜	88	372½	51½
168⅝	190⅝	212⅝	234⅝	90	381	52¾
172⅜	194⅞	217⅜	239⅞	92	389½	53¾
176⅛	199⅛	222⅛	245⅛	94	398	55
179⅞	203⅜	226⅞	250⅜	96	406½	56
183⅝	207⅝	231⅝	255⅝	98	415	57
187⅜	211⅞	236⅜	260⅞	100	423½	58¼
191⅛	216⅛	241⅛	266⅛	102	432	59¼
194⅞	220⅜	245⅞	271⅜	104	440½	60½
198⅝	224⅝	250⅝	276⅝	106	449	61½
202⅜	228⅞	255⅜	281⅞	108	457½	62½
206⅛	233⅛	260⅛	287⅛	110	466	63¾
209⅞	237⅜	264⅞	292⅜	112	474½	64¾
213⅝	241⅝	269⅝	297⅝	114	483	66
217⅜	245⅞	274⅜	302⅞	116	491½	67
221⅛	250⅛	279⅛	308⅛	118	500	68¼
224⅞	254⅜	283⅞	313⅜	120	508½	69¼
228⅝	258⅝	288⅝	318⅝	122	517	70¼
232⅜	262⅞	293⅜	323⅞	124	525½	71½
236⅛	267⅛	298⅛	329⅛	126	534	72½
239⅞	271⅜	302⅞	334⅜	128	542½	73¾
243⅝	275⅝	307⅝	339⅝	130	551	74¾
247⅜	279⅞	312⅜	344⅞	132	559½	75¾
251⅛	284⅛	317⅛	350⅛	134	568	77
254⅞	288⅜	321⅞	355⅜	136	576½	78
258⅝	292⅝	326⅝	360⅝	138	585	79¼
262⅜	296⅞	331⅜	365⅞	140	593½	80¼
266⅛	301⅛	336⅛	371⅛	142	602	81¼
269⅞	305⅜	340⅞	376⅜	144	610½	82½
273⅝	309⅝	345⅝	381⅝	146	619	83½
277⅜	313⅞	350⅜	386⅞	148	627½	84¾
281⅛	318⅛	355⅛	392⅛	150	636	85¾

Ripplefold™ Overlap Stack Guide

Note: Stack size is estimated. Type of fabric used could alter these measurements. Please refer to the Ripplefold Fabrication Manual for more information.

120% Fullness	100% Fullness	80% Fullness	60% Fullness	Number of factory snaps	Snap Tape Length (less return length)*	Panel Stackback
16¼	17¾	19⅛	20¾	8	34	9
20	22	23⅞	26	10	42½	10¼
23¾	26¼	28⅝	31¼	12	51	11¼
27½	20½	33⅜	26½	14	59½	12½
31¼	34¾	38⅛	41¾	16	68	13½
35	39	42⅞	47	18	76½	14½
38¾	43¼	47⅝	52¼	20	85	15¾
42½	47½	52⅜	57½	22	93½	16¾
46¼	51¾	57⅛	62¾	24	102	18
50	56	61⅞	68	26	110½	19
53¾	60¼	66⅝	73¼	28	119	20
57½	64½	71⅜	78½	30	127½	21¼
61¼	68¾	76⅛	83¾	32	136	22¼
65	73	80⅞	89	34	144½	23½
68¾	77¼	85⅝	94¼	36	153	24½
72½	81½	90⅜	99½	38	161½	25½
76¼	85¾	95⅛	104¾	40	170	26¾
80	90	99⅞	110	42	178½	27¾
83¾	94¼	104⅝	115¼	44	187	29
87½	98½	109⅜	120½	46	195½	30
91¼	102¾	114⅛	125¾	48	204	31
95	107	118⅞	131	50	212½	32¼
98¾	111¼	123⅝	136¼	52	221	33¼
102½	115½	128⅜	141½	54	229½	34½
106¼	119¾	133⅛	146¾	56	238	35½
110	124	137⅞	152	56	246½	36½
113¾	128¼	142⅝	157¼	60	255	37¾
117½	132½	147⅜	162½	62	263½	38¾
121¼	136¾	152⅛	167¾	64	272	40
125	141	156⅞	173	66	280½	41
128¾	145¼	161⅝	178¼	68	289	42
132½	149½	166⅜	183½	70	297½	43¼
136¼	153¾	171⅛	188¾	72	306	44¼
140	158	175⅞	194	74	314½	45½
143¾	162¼	180⅝	199¼	76	323	46½
147½	166½	185⅜	204½	78	331½	47½

Ripplefold™ Overlap Stack Guide

Note: Stack size is estimated. Type of fabric used could alter these measurements. Please refer to the Ripplefold Fabrication Manual for more information.

120% Fullness	100% Fullness	80% Fullness	60% Fullness	Number of factory snaps	Snap Tape Length (less return length)*	Panel Stackback
151¼	170¼	190⅛	209¾	80	340	48¾
155	175	194⅞	215	82	348½	49¾
158¾	179¼	199⅝	220¼	84	357	51
162½	183½	204⅜	225½	86	365½	52
166¼	187¾	209⅛	230¾	88	374	53
170	192	213⅞	236	90	382½	54¼
173¾	196¼	218⅝	241¼	92	391	55¼
177½	200½	223⅜	246½	94	399½	56½
181¼	204¾	228⅛	251¾	96	408	57½
185	209	232⅞	257	98	416½	58½
188¾	213¼	237⅝	262¼	100	425	59¾
192½	217½	242⅜	267½	102	433½	60¾
196¼	221¾	247⅛	272¾	104	442	62
200	226	251⅞	278	106	450½	63
203¾	230¼	256⅝	283¼	108	459	64
207½	234½	261⅜	288½	110	467½	65¼
211¼	238¾	266⅛	293¾	112	476	66¼
215	243	270⅞	299	114	484½	67½
218¾	247¼	275⅝	304¼	116	493	68½
222½	251½	280⅜	309½	118	501½	69½
226¼	255¾	285⅛	314¾	120	510	70¾
230	260	289⅞	320	122	518½	71¾
233¾	264¼	294⅝	325¼	124	527	73
237½	268½	299⅜	330½	126	535½	74
241¼	272¾	304⅛	335¾	128	544	75
245	277	308⅞	341	130	552½	76¼
248¾	281¼	313⅝	346¼	132	561	77¼
252½	285½	318⅜	351½	134	569½	78½
256¼	289¾	323⅛	356¾	136	578	79½
260	294	327⅞	362	138	586½	80½
263¾	298¼	332⅝	367¼	140	595	81¾
267½	302½	337⅜	372½	142	603½	82¾
271¼	306¾	342⅛	377¾	144	612	84
275	311	346⅞	383	146	620½	85
278¾	315¼	351⅝	388¼	148	629	86
282½	319½	356⅜	393½	150	637½	87¼

Top Hole Installation Guide for Estate™ Traverse Rods

Top Hole Installation Guide

This chart will position the bracket so the drapery will clear the floor approximately ½".

1. Find your pole style, size and header style in the chart.
2. Determine the desired finished drapery length.
3. Add or subtract number in the top hole column from the drapery's finished length to determine how high to measure for the top hole of the bracket.

Wall Mount Traverse Rods: Designer Metals™, Wood Trends™, Wrought Iron*					
	Pleated (any variety)			**Ripplefold™ (any fullness)**	
	Top Hole for Wall Mount	Floor to Ceiling Deduction	Suggested Pin Set	Top Hole for Wall Mount	Floor to Ceiling Deduction
1⅜" Estate™	+1 11/16"	-2⅛"	½"	+1 11/16"	-2⅛"
2" Estate™	+1 11/16"	-2 13/16"	½"	+1 11/16"	-2 13/16"
Ceiling Mount Traverse Rods					
1⅜" Estate™	+0"	-3⅝"	½"	+0"	-3⅝"
2" Estate™	+0"	-3⅝"	½"	+0"	-3⅝"

*Wrought Iron available in 1⅜" only.

Learn more about all of our collections

				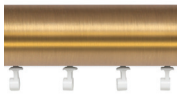
	Designer Metals™ Collection sophisticated styles acrylic and metals striking finishes	**Wood Trends™ Collection** crafted timelessness beautiful finishes classic designs	**Wrought Iron Collection** architectural statement remarkable history real wrought iron	**Estate™ Traverse Rods Collection** form meets function innovative solutions customizable
Available Diameters	1⅜" & 2"	1⅜" & 2"	1" & 1⅜"	**1⅜"** Wrought Iron **1⅜" & 2"** Designer Metals™ Wood Trends™ **2"** Varia & Chroma
Pole Lengths	Fixed - 8' Telescoping - 36"-180"	4', 6', 8', 12'	6' & 8'	18"-16'
Pole Material	Metal	Wood	Metal	Wood, Metal, Varia & Chroma
Operation Modes	Stationary, Traversing Manual or Motorized Draw	Stationary, Traversing Manual or Motorized Draw	Stationary, Traversing Manual or Motorized Draw	Traversing Manual or Motorized Draw
Pole Sizing	Fixed Width & Telescoping	Fixed Width	Fixed Width	Cut to Measure
Finishes	8	9	6	62
Finials	24	18	18	108
Bracket Types	Decorative Fixed & Bypass Fixed	Decorative Fixed	Decorative Fixed & Bypass Fixed	Concealed Adjustable
Bracket Sizes	3" – 8¾", Inside Mount & Ceiling Mount	3½" – 7", Inside Mount & Ceiling Mount	3½" – 6½" & Inside Mount	1¾" – 3¼"
Treatment Styles	Stationary & Traversing	Stationary & Traversing	Stationary & Traversing	Traversing

PRODUCT NO.	PAGE
1004061	117
1017C061	117
1026660	14
1026661	14
1026662	14
1026663	14
1036061	117
1037765	52, 99
1037766	52, 99
1037767	52, 99
1037768	52, 99
1037769	52, 99
1037820	52, 99
1037821	52, 99
1037822	52, 99
1037823	52, 99
1037824	52, 99
1037825	52, 99
1037826	52, 99
1037827	52, 99
1037828	52, 99
1037829	52, 99
1037830	52, 99
1037831	52, 99
1037832	52, 99
1037833	52, 99
1037834	52, 99
1037835	52, 99
1037836	52, 100
1037837	52, 100
1037838	52, 100
1037839	53, 100
1037840	53, 100
1037841	53, 100
1037842	53, 100
1037843	53, 100
1037844	53, 100
1037845	53, 100
1037846	53, 100
1037847	53, 100
1037848	53, 100
1037849	53, 100
1037850	53, 100
1037851	53, 100
1037852	53, 100
1037853	53, 100
1037854	53, 100
1037855	53, 100
1037856	53, 100
1037857	53, 100
1037858	53, 100
1037859	53, 100
1037860	53, 100

PRODUCT NO.	PAGE
1037861	53, 100
1037862	53, 100
1037863	53, 100
1037864	53, 100
1037865	53, 100
1037866	53, 100
1037867	53, 100
1037868	53, 100
1037869	53, 100
1037870	53, 100
1037871	53, 100
1037872	53, 100
1037873	53, 100
1037874	53, 100
1051B061	117
1054B061	117
1796061	49
1831392	34
1831393	34
1831396	34
1831397	34
1831398	34
1831399	34
1831400	34
1831401	34
1832226	32
1832227	32
1832228	32
1832229	32
1832230	32
1832231	32
1832232	32
1832233	32
1832234	34
1832235	34
1832236	34
1832237	34
1832238	34
1832239	34
1832240	34
1832241	34
1832242	46
1832243	46
1832244	46
1832245	46
1832246	46
1832248	46
1832249	46
1832250	47
1832251	47
1832252	47
1832253	47
1832254	47

PRODUCT NO.	PAGE
1832256	47
1832257	47
1832258	44, 45
1832259	44, 45
1832260	44, 45
1832261	44, 45
1832262	44, 45
1832263	44, 45
1832264	44, 45
1832265	44, 45
1833770	42
1833777	42
1833802	42
1833803	42
1833804	42
1833805	42
1856959	51
1856960	51
1856971	51
1856973	49
1856974	51
1856975	51
1856976	51
1856978	49
1857324	49
1940339	113
1940412	112
1940413	112
1940415	113
1940416	113
1940417	112
1940418	112
1940423	112
1940424	112
1940425	112
1940426	112
1958666	112
272025	113
273025	113
3023025	114
3024025	114
3025025	114
3026025	114
3027025	114
3028025	114
3029025	114
3190025	115
3229025	114
3227025	114
3231025	114
3237025	114
3233025	114
3235025	114

PRODUCT NO.	PAGE
3230025	114
3228025	114
3232025	114
3238025	114
3234025	114
3236025	114
3301025	115
3302025	115
3305025	115
3306025	115
3576025	115
3580025	115
3581025	115
3713025	109
3715025	109
3717025	109
3980025	115
4120000370	51, 67
4120000820	51, 67
4120000890	51, 67
4152336048	51, 67
4152336276	51, 67
4152336661	51, 67
4152336849	51, 67
51138025	102
51238025	50
56498770	46
56498777	46
56498802	46
56498803	46
56498804	46
56498805	46
6101B061	110
6102B061	110
6103B061	110
6104B061	110
6105025	110
6112025	108
6113025	108
6115025	108
6116025	108
6122025	108
6123025	108
6125025	108
6126025	108
6133025	108
6135025	108
6136025	108
6143025	108
6145025	108
6146025	108
62001300	13
62101000	13

PRODUCT NO.	PAGE
62101010	13
62102000	13
62108000	13
62109000	13
62201300	13
6222025	109
6223025	109
6225025	109
6226025	109
6313025	109
6315025	109
6316025	109
6410E025	113
6411025	113
6412025	113
6413025	113
6415025	113
6810355000	51, 67
700063	116
700212063	116
702063	116
711063	116
71132006	50
71132012	50
71132062	50
71132110	50
71134110	49, 94
7150063	116
732063	116
735063	116
752063	116
756063	116
7618B063	117
7620B063	117
81003025	63, 70, 75, 79, 90, 94
81003059	63, 70, 75, 79, 90, 94
81003061	63, 70, 75, 79, 90, 94
81003064	63, 70, 75, 79, 90, 94
81005025	63, 70, 75, 80, 94
81005059	63, 70, 75, 80, 94
81005061	63, 70, 75, 80, 94
81005064	63, 70, 75, 80, 94
81006025	64, 70, 75, 80, 94, 115
81006059	64, 70, 75, 80, 94
81006061	64, 70, 75, 80, 94
81006064	64, 70, 75, 80, 94
82001025	49, 66, 72, 77, 82, 95
82001059	49, 66, 72, 77, 82, 95
82001061	49, 66, 72, 77, 82, 95
82001064	49, 66, 72, 77, 82, 95
82060025	49, 66, 72, 77, 82, 95
82060059	49, 66, 72, 77, 82, 95
82080025	49, 66, 72, 77, 82, 95
82080059	49, 66, 72, 77, 82, 95
82100025	49, 66, 72, 77, 82, 95
82100059	49, 66, 72, 77, 82, 95
82120025	48, 66, 72, 76, 82, 95
82120059	48, 66, 72, 76, 82, 95
8350516025	46
8350516059	46
8350516083	46
8350516820	46
8350516825	46
8350516830	46
8350516835	46
8350516841	46
8360116025	47
8360116059	47
8360116061	47
8360116064	47
8361116061	46
8361116064	46
83687867	32
83687918	32
83687919	32
83687920	32
83687922	32
83687923	32
83687924	32
83688867	32
83688918	32
83688919	32
83688920	32
83688922	32
83688923	32
83688924	32
83697770	42
83697777	42
83697802	42
83697803	42
83697804	42
83697805	42
83698770	42
83698777	42
83698802	42
83698803	42
83698804	42
83698805	42
8400316025	92
8400316059	92
8400316061	92
8400316064	92
84101059	51
84101061	51
84102059	51
84102061	51
84103059	51, 66
84103061	51, 66
84104059	51, 67
84104061	51, 67
84105061	64
84106061	64
84107061	67
84108061	67
84110025	50, 64
84110059	50, 64
84111025	50, 64
84111059	50, 64
84129025	63
84129059	63
84129061	63
84129064	63
84132025	69, 92, 115
84132059	69, 92
84132061	69, 92
84132064	69, 92
84141025	69, 79, 92
84141059	69, 79, 92
84141061	69, 79, 92
84141064	69, 79, 92
84203059	70, 76, 80, 94
84203061	70, 76, 80, 94
84204059	70, 76, 80, 94
84204061	70, 76, 80, 94
84205059	70, 76, 80
84205061	70, 76, 80
84206059	70, 76, 80
84206061	70, 76, 80
84207059	72, 76, 80, 95
84207061	72, 76, 80, 95
84208059	72, 76, 80, 95
84208061	72, 76, 80, 95
84211059	70, 76, 80, 94
84211061	70, 76, 80, 94
84212059	70, 76, 80, 94
84212061	70, 76, 80, 94
84213059	50, 64
84213061	50, 64
84214059	50, 64
84214061	50, 64
84301058	51, 67
84302058	51, 67
84303025	64
84303059	64
84303061	64
84303064	64
84304025	64
84304059	64
84304061	64
84304064	64
84305025	48
84315025	46
84315064	46
84316025	46
84316064	46
84317025	92
84317059	92
84317061	92
84317064	92
84318025	92
84318059	92
84318061	92
84318064	92
84503025	13
84503059	13
84504025	13
84505025	13
84506025	13
84508061	14
84509061	14
84510000	13
84531025	13
84532025	13
86700025	48, 64, 72, 76, 82, 95
86700059	48, 64, 72, 76, 82, 95
86700061	48, 64, 72,

PRODUCT NO.	PAGE
	76, 82, 95
86700064	48, 64, 72,
	6, 82, 95
9045025	84
9045059	84
9045064	84
9045090	84
904612025	84
904616025	84
904616059	84
904616061	84
904616064	84
91223061	50, 70,
	76, 80, 94
91230R025	98
91231025	98
91232R025	98
91233025	64, 72, 76,
	80, 95, 98
91234025	98
91235025	98
91236025	98
91237025	99
91239058	99
91240R025	99
91241R025	99
91242R025	99
91249058	98
91332R025	98
91333R025	98
91334R025	98
92121025	86, 97
92125061	50, 66, 72,
	77, 82, 86, 95
92126061	50, 66, 73,
	77, 82, 86, 96
92140025	102
92141025	102
92142025	102
92143025	102
921451025	51, 66, 73,
	77, 82, 96
921451058	51, 66, 73,
	77, 82, 96
921451059	51, 66, 73,
	77, 82, 96
9350516025	47
9350516059	47
9350516083	47
9350516091	47
9350516820	47
9350516825	47
9350516830	47

PRODUCT NO.	PAGE
9350516835	47
9350516841	47
9350610215R	48
9350610229R	48
9350610260R	48
9350610301R	48
9350610426R	48
9350610607R	48
9350610614R	48
9350610637R	48
9350610645R	48
9350610653R	48
9350610719R	48
9350610901R	48
9350710100	48
9350710200	48
9350710201	48
9350710300	48
9350710301	48
9350710302	48
9350710400	48
9350710401	48
9350710500	48
9350710600	48
9350710601	48
9350710700	48
9360116061	47
9360116064	47
93680828	33
93680867	33
93680918	33
93680919	33
93680920	33
93680922	33
93680923	33
93680924	33
93685867	33
93685918	33
93685919	33
93685920	33
93685922	33
93685923	33
93685924	33
93686867	33
93686918	33
93686919	33
93686920	33
93686922	33
93686923	33
93686924	33
93691055	48
93692055	48
93703055	48

PRODUCT NO.	PAGE
93704055	48
93707055	51
93706055	51
9400112025	63
9400116025	63
9400116059	63
9400116061	63
9400116064	63
9400120025	63
9400312025	69
9400316025	69
9400316059	69
9400316061	69
9400316064	69
9400320025	69
9400412025	75
9400416025	75
9400416059	75
9400416061	75
9400416064	75
9400512025	79
9400516025	79
9400516059	79
9400516061	79
9400516064	79
94101025	67
94101059	67
94102025	67
94102059	67
94107025	67
94107059	67
94108025	67
94108059	67
94109090	51, 64
94110090	69, 92
94111061	79
94121058	64
94122025	102
94123025	102
94125025	49, 64, 102
94125090	49, 64, 102
94129061	49, 102
94130025	49, 63
94130090	49, 63
94132025	102
94132061	102
94137055	70, 79, 94
94138055	70, 79, 94
94140025	69, 92, 115
94140059	69, 92
94140061	69, 92
94140064	69, 92
94141055	75

PRODUCT NO.	PAGE
94145025	50, 66, 72,
	77, 82, 95
94146025	50, 66, 72,
	77, 82, 95
94148061	102
94149061	102
94158025	84
94159025	86
94162061	49
94163061	98
94164061	98
94165058	99
94166061	99
94170025	97
94270H025	63
94270H059	63
94270H064	63
94270H090	63
94373025	69
94373059	69
94373064	69
94373090	69
94374025	75
94374059	75
94374064	75
94374090	75
94375025	79
94375059	79
94375064	79
94375090	79
9437K025	92
9437K059	92
9437K064	92
9437K090	92
94675025	38
94675059	38
94675083	38
94675820	38
94675825	38
94675830	38
94675835	38
94675841	38
94676025	38
94676059	38
94676083	38
94676820	38
94676825	38
94676830	38
94676835	38
94676841	38
9498025	115
95675025	39
95675059	39

PRODUCT NO.	PAGE
95675083	39
95675091	39
95675820	39
95675825	39
95675830	39
95675835	39
95675841	39
95676025	39
95676059	39
95676083	39
95676091	39
95676820	39
95676825	39
95676830	39
95676835	39
95676841	39
95685215	44
95685229	44
95685260	44
95685301	44
95685426	44
95685607	44
95685614	44
95685637	44
95685645	44
95685653	44
95685719	44
95685901	44
95686215	44
95686229	44
95686260	44
95686301	44
95686426	44
95686607	44
95686614	44
95686637	44
95686645	44
95686653	44
95686719	44
95686901	44
95687100	45
95687200	45
95687201	45
95687300	45
95687301	45
95687302	45
95687400	45
95687401	45
95687500	45
95687600	45
95687601	45
95687700	45
95688100	45

PRODUCT NO.	PAGE
95688200	45
95688201	45
95688300	45
95688301	45
95688302	45
95688400	45
95688401	45
95688500	45
95688600	45
95688601	45
95688700	45
960012061	88
960016025	88
960016059	88
960016061	88
960016064	88
960020061	88
9601061	88
9605025	88
9605059	88
9605064	88
9605090	88
9610061	88
9611061	88
9612061	90
9613061	90
9616061	90
962012090T	90
9623090	90
9624090	90
9626090	90
9633061	90
9639061	88
9644061	84
9646061	84
9670025	64, 72, 76, 82, 95
9673061	97
9678R025	97
9680025	47
9682055	84
9683061	70, 75, 80, 94
9684061	84
9685061	97
9686061	97
9687061	97
9688R061	86, 97
9689025	86
9690061	86
9691061	86, 90
9692061	86
9693061	86
9972016	117

PRODUCT NO.	PAGE
J035E061	117
J036E061	117
J052E061	117
J060E061	117
KIT2350	51, 67
L909E025	115
R873025	109
R875025	109
R876025	109

KIRSCH®
DRAPERY HARDWARE

Designer Metals™
inspiring brilliance

Wood Trends™
renewing traditions

Wrought Iron
forging artistry

Custom Rodding
& Basic Hardware
unique solutions

510955